

WEEKLY PROJECT REPORT-047



AS ON 08 AUG 2012

PROJECT SUMMARY AS ON: 08 AUG 2012

- Program is 94 days delayed from master program as on 08th Aug 2012. Still delay time is increasing and 03 days more lag in 11th floor roof slab casting. But the rate of delaying is less.
- Still no signature by MEP in Work Inspection Request (WIR) before slab casting.
- Manpower is same as before.

WEEKLY CHECK-LIST FOR PROGRAM AS ON: 08-08-2012



Name of Sub-Contractor:	Sohel Enterprise
-------------------------	------------------

WBS					
Task Name	13 th floor slab and beam casting Complete				
Schedule Finish	04/05/2012	Actual Finish:	06/08/2012	Time Lag:	94
Causes of Delay					

WBS					
Task Name	13 th Floor slab & Beam Shuttering complete				
Actual Start		Actual Finish:	05/08/2012	Time Lag:	
Causes of Delay					

WBS					
Task Name					
Actual Start		Actual Finish:		Time Lead/Lag:	
Causes of Delay					

WBS					
Task Name					
Actual Start		Actual Finish:		Time Lead/Lag:	
Causes of Delay					

WBS					
Task Name					
Actual Start		Actual Finish:		Time Lead/Lag:	
Causes of Delay					

Remarks: (Penalty/ Award) to be filled by Project Incharge

Suuggestion/ Advice:

94 days delay as per master program which is 3 days delay than previous slab but rate of delaying is decreasing.

Consultant

Chief Engineer

Project Incharge

Chief Engineer

Director

Delay of Roof Slab Casting

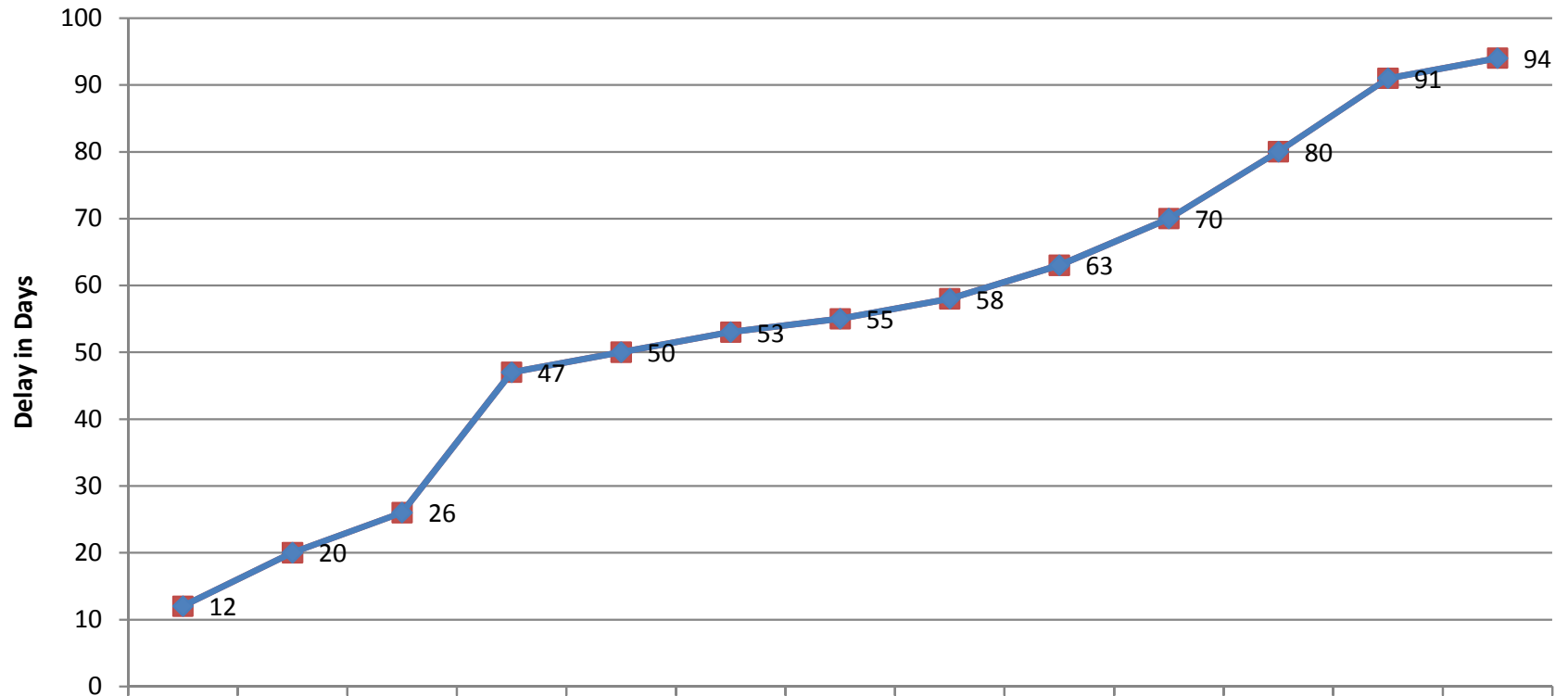

Actual Finish	29/08/11	02/10/11	28/10/11	09/12/11	07/01/12	31/01/12	24/02/12	18/03/12	13/04/12	11/05/12	11/06/12	12/07/12	06/08/12
Schedule Finish	17/8/11	12/9/11	2/10/11	23/10/11	18/11/11	9/12/11	31/12/11	20/1/12	10/2/12	2/3/12	23/3/12	12/4/12	4/5/12
	Ground Floor	1st Floor	2nd Floor	3rd Floor	4th Floor	5th Floor	6th Floor	7th Floor	8th Floor	9th Floor	10th Floor	11th Floor	12th Floor

Ekushey Bhaban-Superstructure-Progress

Sl.	Task Name	Duration	Start	Finish	Actual Finish	% Compl	'12	Apr '12	May '12	Jun '12	Jul '12	Aug '12	Sep '12	Oct '12	Nov '12
1	Ekushey Bhaban	442 d	28/07/11	18/11/12	NA	6%	1/08/05/01/08/05/02/09/06/03/00/07/03/00/07/04/01/08/05/02/09/05/02/09/06/02/09/06/03/00/07/14/11/18/14/11/18/15/1								
1.1	Superstructure	300 d	28/07/11	14/06/12	NA	89%									
1.1.1	Ground Floor	20 d	28/07/11	17/08/11	29/08/11	100%									
1.1.2	1st Floor	20 d	18/08/11	12/09/11	02/10/11	100%									
1.1.3	2nd Floor	20 d	13/09/11	02/10/11	28/10/11	100%									
1.1.4	3rd Floor	20 d	03/10/11	23/10/11	09/12/11	100%									
1.1.5	4th Floor	20 d	24/10/11	18/11/11	07/01/12	100%									
1.1.6	5th Floor	20 d	19/11/11	09/12/11	31/01/12	100%									
1.1.7	6th Floor	20 d	10/12/11	31/12/11	24/02/12	100%									
1.1.8	7th Floor	20 d	01/01/12	20/01/12	18/03/12	100%									
1.1.9	8th Floor	20 d	21/01/12	10/02/12	18/04/12	100%									
1.1.10	9th Floor	20 d	11/02/12	02/03/12	11/05/12	100%									
1.1.11	10th Floor	20 d	03/03/12	23/03/12	11/06/12	100%									
1.1.12	11th Floor	20 d	24/03/12	12/04/12	12/07/12	100%									
1.1.13	12th Floor	20 d	13/04/12	04/05/12	06/08/12	100%									
1.1.13.1	Layout Work	1 d	13/04/12	13/04/12	NA	100%									
1.1.13.2	Column (17 nos): Lift-1	4 d	15/04/12	18/04/12	NA	100%									
1.1.13.3	Column (17 nos): Lift-2	4 d	19/04/12	22/04/12	NA	100%									
1.1.13.4	Lift Core: Lift-1	5 d	15/04/12	19/04/12	NA	100%									
1.1.13.5	Lift Core: Lift-2	4 d	20/04/12	23/04/12	NA	100%									
1.1.13.6	Stair Case (2 nos)-Flight-1	8 d	16/04/12	23/04/12	NA	100%									
1.1.13.7	Stair Case (2 nos)-Flight-2	8 d	26/04/12	04/05/12	NA	100%									
1.1.13.8	Roof Slab	10 d	24/04/12	04/05/12	06/08/12	100%									
1.1.13.8.1	Formwork	5 d	24/04/12	28/04/12	05/08/12	100%									
1.1.13.8.2	Re-bar	3 d	29/04/12	02/05/12	NA	100%									
1.1.13.8.3	MEP Work	2 d	02/05/12	03/05/12	NA	100%									
1.1.13.8.4	Inspection	1 d	03/05/12	03/05/12	NA	100%									
1.1.13.8.5	Concrete	1 d	04/05/12	04/05/12	06/08/12	100%									
1.1.14	13th Floor	20 d	05/05/12	25/05/12	NA	2%									
1.1.14.1	Layout Work	1 d	05/05/12	05/05/12	NA	100%									
1.1.14.2	Column (17 nos): Lift-1	4 d	06/05/12	09/05/12	NA	0%									
1.1.14.2.1	Re-bar	1 d	06/05/12	06/05/12	NA	0%									
1.1.14.2.2	Formwork	2 d	07/05/12	08/05/12	NA	0%									
1.1.14.2.3	Concrete	1 d	09/05/12	09/05/12	NA	0%									
1.1.14.3	Column (17 nos): Lift-2	4 d	10/05/12	13/05/12	NA	0%									
1.1.14.3.1	Re-bar	1 d	10/05/12	10/05/12	NA	0%									
1.1.14.3.2	Formwork	2 d	11/05/12	12/05/12	NA	0%									
1.1.14.3.3	Concrete	1 d	13/05/12	13/05/12	NA	0%									
1.1.14.4	Lift Core: Lift-1	5 d	06/05/12	10/05/12	NA	0%									
1.1.14.4.1	Re-bar	2 d	06/05/12	07/05/12	NA	0%									

Project: Ekushey Bhaban - Superstruc
Date: 06/10/12

Task

Critical Task

Progress



Summary

Rolled Up Task

Rolled Up Critical Task



Rolled Up Progress

Project Summary

Group By Summary



WEEEEKLY CHECK-LIST FOR **QUALITY** AS ON:08-08-2012

CITYSCAPE 

Name of Sub-contractor:

Sohel Enterprise

Remarks on Shuttering: (Attach Photograph) to be filled by Project Incharge

Remarks on Re-bar Work: (Attach Photograph) to be filled by Project Incharge

Remarks on Concreting : (Attach Photograph) to be filled by Project Incharge

Suggestion/ Advice:

WIR attached but no signatute of MEP Consultant.

Consultant

Chief Engineer

Project Incharge

Chief Engineer

Director

30/18

R & D 0.0, Date of Issue : Nov, 2010 Doc No. CIL R & D WIR 002	CITYSCAPE INTERNATIONAL LIMITED	
--	---------------------------------	--

WORK INSPECTION REQUEST		
(To submit by Contractor 48 hours before Concreting)		
Description of Work : 13th floor Beams Slab casting		
Location/ Grid : A106 cantal to 05	Level : +134	Date of Concreting : 06/08/12
(A Drawing with Marking/ Highlighting must be submitted)		Time of Concreting : 07:30 AM
Submitted By:		
Company : Rasem Tech Limited	Sohel Enterprise	
Name : Md. Forhad Rahman	Signature :	
Designation : cont.	Date : 05/08/12	Time :

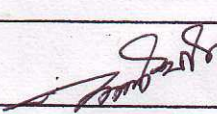
WORK INSPECTION REPORT		
Reinforcement <input checked="" type="checkbox"/> OK	Formwork <input checked="" type="checkbox"/> OK	Proping/Supporting <input checked="" type="checkbox"/> OK
Comments :		
Inspected By		
Company : Cityscape International Limited		
Name : Md. Moheddin	Signature : 	
Designation : Assist. Engineering	Date :	Time :

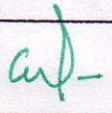
MEP CLEARANCE		
Not Applicable <input type="checkbox"/>	Completed <input checked="" type="checkbox"/>	Not Completed <input type="checkbox"/>
Clearanced By		
Company : Cityscape International Limited		
Name : Rashid	Signature : 	
Designation : CE	Date :	Time :

APPROVAL FOR CONCRETING		
Comments : Be Careful about safety harness.		
Approved <input type="checkbox"/>	Approved with Comments <input checked="" type="checkbox"/>	Not Approved <input type="checkbox"/>
Inspected By		
Company : Cityscape International Limited		
Name : Rashid	Signature : 	
Designation : CE	Date : 05/08	Time : 5 PM

WEEKLY CHECK-LIST FOR SAFETY AS ON: 08-08-2012

CITYSCAPE

Name of Sub-Contractor:	Sohel enterprise.
-------------------------	-------------------

List of Safety Materials issued:

Safety Shoe	145	pairs
Helmet	223	nos.
T-shirt	263	nos.

Inducution:

Total Labour:		Inducted:	113		
Tool Box Meeting (Weekly Safety Meeting) no.:				Date:	

Safety Violation: (Attach Photograph)

Warning	No. of Persons
1st Warning :	12
2nd Warning with Fine:	3
Termination:	

Safety Award: (Attach Photograph)

Induction ID:		Trade	Cleaner
Name:			

Accidents/ Injury:

--

House Keeping

--

Remarks: to be filled by Project Incharge

--

Sugggestion/ Advice:

	_____ Consultant
	_____ Chief Engineer

Project Incharge

Chief Engineer

Director

WEEKLY CHECK-LIST FOR **MANPOWER** AS ON: 08-08-2012



Name of Sub-Contractor:	Sohel Enterprise
--------------------------------	------------------

Shuttering Work:

Manpower	Required No.	Present No.	Remarks
Shutter Mistry		120	
Shutter Helper		112	

Re-bar Work:

Manpower	Required No.	Present No.	Remarks
Re-bar Fabricator		30	
Helper		28	

Concrete Work:

Manpower	Required No.	Present No.	Remarks
Mason		12	
Labour			

Housekeeping

Manpower	Required No.	Present No.	Remarks
Labour		28	

Over All Remarks by Project Incharge

Concrete volume = 122.5 m3

Suggestion/ Advice

Manpower is same as before.
_____ Consultant
_____ Chief Engineer

Project Incharge

Chief Engineer

Director

MANPOWER HISTOGRAM

