



TOTAL PROGRESS REPORT

From 25-December-2019 to 31-January-2022

Project Code:			17	Name:		Shimanto Conference Center					
Client:		Border Guard Bangladesh			Contractor:		Sarker Steel Ltd.				
Total Duration:		768			days		Total Working Days:		138	Total Manpower: 15479	
Planning Progress =			102%	Actual Progress=			92.6%	SPI=		0.91	Behind Schedule

Total Progress

WBS	Task	Total Qty	Total Done(%)	Schedule Start	Schedule Finish	Actual Start	Actual Finish	Lead-Lag(day)	Not Yet
0.03	Mobilization	0	100	19-12-19	25-12-19	25-12-19	25-12-19	0	
0.04	Fencing	627m2	100	24-12-19	07-01-20	07-01-20	07-01-20	0	
0.05	Layout	2021m2	100	09-12-19	22-12-19	26-12-19	26-12-19	-4	
0.06	Design and Drawing	0	100	09-12-19	26-04-20	26-04-20	26-04-20	0	
0.07	Tree Cutting	0	100	21-12-19	09-01-20	09-01-20	09-01-20	0	
0.08.1.1	Excavation for Mat	6733m3	100	03-01-20	21-04-20	21-04-20	21-04-20	0	
0.08.1.2	Level Fixing at Field	0	100	10-01-20	19-03-20	19-03-20	19-03-20	0	
0.08.1.3	Layout for Foundation	0	100	18-04-20	19-04-20	19-04-20	19-04-20	0	
0.08.1.4	Footing	0	100	24-03-20	26-04-20	26-04-20	16-12-21	-599	
0.08.1.5	Mat Foundation	0	100	31-03-20	22-06-20	10-06-20	22-06-20	0	
0.08.1.6	Basement	2000m2	100	23-05-20	19-07-20	03-07-20	27-10-20	-100	
0.09.6	Steel Frame Erection	4stor	100	28-11-20	02-02-21	15-12-20	16-02-21	-14	
0.09.7	Decking Slab Installation	4stor	100	03-02-21	20-03-21	22-03-21	05-04-21	-16	
1.1.1.1	Fire Tank-Excavation	874m3	100	01-05-21	18-08-21	11-05-21	15-10-21	-58	
1.1.1.2	Fire Tank-CC	210m2	100	21-05-21	20-08-21	10-09-21	12-10-21	-53	
1.1.1.3	Fire Tank-Base	210m2	100	23-05-21	27-08-21	29-09-21	20-10-21	-54	
1.1.1.4	Fire Tank-Wall	394m2	100	30-05-21	15-09-21	01-10-21	16-11-21	-62	
1.1.1.5	Fire Tank-Top Slab	210m2	100	18-06-21	21-09-21	31-10-21	16-11-21	-56	
1.1.2.1	Domestic Water Tank-Base	42m2	100	01-05-21	05-05-21	01-05-21	03-05-21	2	
1.1.2.2	Domestic Water Tank-Wall	52m2	100	06-05-21	04-06-21	31-05-21	16-06-21	-12	

WBS	Task	Total Qty	Total Done(%)	Shedule Start	Schedule Finish	Actual Start	Actual Finish	Lead-Lag(day)	Not Yet
1.1.2.3	Domestic Water Tank-Top Slab	42m2	100	05-06-21	14-06-21	23-06-21	25-06-21	-11	
1.1.3.1	Canopy-Base Excavation	10nos	100	01-05-21	19-08-21	01-05-21	18-10-21	-60	
1.1.3.2	Canopy-Base CC	10nos	100	06-05-21	19-08-21	01-05-21	18-10-21	-60	
1.1.3.3	Canopy-Base	10nos	100	21-05-21	20-08-21	03-05-21	18-10-21	-59	
1.1.3.4	Canopy-Short Column	10nos	100	26-05-21	21-08-21	06-05-21	18-10-21	-58	
1.1.3.5	Canopy-Anchor Bolt	10nos	100	31-05-21	21-08-21	09-06-21	18-10-21	-58	
1.1.3.6	Canopy-Grade Beam	184m	100	05-06-21	26-08-21	02-06-21	19-10-21	-54	
1.1.4.1	Stair Case-Ground Floor	4nos	100	01-05-21	28-08-21	31-05-21	24-10-21	-57	
1.1.4.2	Stair-Ground Floor Mezzanine	4nos	100	25-05-21	01-09-21	25-06-21	24-10-21	-53	
1.1.4.3	Stair-1st Floor	4nos	100	01-06-21	12-09-21	18-07-21	16-11-21	-65	
1.1.5.1	Substation-Generator Room-Layout		100	29-05-21	29-05-21	05-06-21	05-06-21	-7	
1.1.5.10	Substation-Generator Room- Floor	180m2	100	15-09-21	21-09-21	31-08-21	11-09-21	10	
1.1.5.2	Substation-Generator Room-Excavatio	12nos	100	30-05-21	03-06-21	07-06-21	18-07-21	-45	
1.1.5.3	Substation-Generator Room-Footing	12nos	100	01-06-21	05-06-21	16-06-21	18-07-21	-43	
1.1.5.4	Substation-Generator Room-Padestal	12nos	100	03-06-21	07-06-21	16-08-21	29-08-21	-83	
1.1.5.5	Substation-Generator Room-GradBeam	84m	100	08-06-21	10-08-21	01-08-21	29-08-21	-19	
1.1.5.6	Substation-Generator Room-Column	12nos	100	11-08-21	17-08-21	16-08-21	29-08-21	-12	
1.1.5.7	Substation-Generator Room-Slab	m2	100	18-08-21	24-08-21	19-09-21	30-09-21	-37	
1.1.5.8	Generator Foundation	1nos	100	04-08-21	10-08-21	29-08-21	08-09-21	-29	
1.1.5.9	Substation-Generator Room- Brickwor	100m3	100	15-09-21	21-09-21	21-08-21	30-11-21	-70	
1.1.6	Roof Slab	1785m2	100	01-05-21	07-05-21	01-05-21	07-05-21	0	
1.1.7	Gutter		100	08-05-21	12-09-21	30-08-21	30-11-21	-79	
1.1.8.1	Septic Tank-Excavation		100	12-09-21	18-09-21	12-09-21	21-09-21	-3	
1.1.8.2	Septic Tank-CC Work		100	19-09-21	21-09-21	15-09-21	20-09-21	1	
1.1.8.3	Septic Tank-Wall	47m2	100	22-09-21	28-09-21	20-09-21	14-10-21	-16	
1.1.8.4	Septic Tank-Plaster with NCF		100	29-09-21	01-10-21	31-10-21	31-10-21	-30	
1.1.8.5	Septic Tank-Top Slab		100	02-10-21	04-10-21	31-10-21	16-11-21	-43	
1.2.2	ACP Supporting Pipe Installation	30nos	100	02-06-21	21-06-21	25-05-21	01-07-21	-10	

WBS	Task	Total Qty	Total Done(%)	Shedule Start	Schedule Finish	Actual Start	Actual Finish	Lead-Lag(day)	Not Yet
1.2.3.1	Steel Structure Painting-Gr.Floor	539m2	100	01-05-21	18-08-21	23-06-21	16-11-21	-90	
1.2.3.2	Steel Structure Painting-GF-Mezzani	1533m2	100	23-05-21	21-08-21	23-06-21	12-12-21	-113	
1.2.3.3	Steel Structure Painting-1st.Floor	101m2	100	05-06-21	22-08-21	23-06-21	12-12-21	-112	
1.2.3.4	Steel Structure Painting-1st Flr Me	1785m2	95	18-06-21	04-09-21	18-07-21	15-12-21		Completed
1.3.1.1	Brick Work-Ground Floor	1340m2	100	01-05-21	18-08-21	05-05-21	31-01-22	-166	
1.3.1.2	Brick Work-GF Mezzanine	780m2	95	28-05-21	18-08-21	16-06-21	12-12-21		Completed
1.3.1.3	Brick Work-1st Floor	1210m2	100	28-05-21	04-09-21	18-08-21	31-01-22	-149	
1.3.1.4	Brick Work-1st Floor Mezzananie	780m2	95	28-05-21	04-09-21	22-08-21	12-12-21		Completed
1.3.2.1	Plaster Work-Basement	1785m2	100	09-05-21	26-08-21	31-05-21	21-09-21	-26	
1.3.2.2	Plaster-Ground Floor	2680m2	100	09-05-21	20-08-21	27-06-21	31-01-22	-164	
1.3.2.3	Plaster-Gr.Floor-Mezzanine	1560m2	95	05-06-21	12-09-21	25-06-21	12-12-21		Completed
1.3.2.4	Plaster-1st Floor	2420m2	95	29-08-21	12-09-21	20-08-21	31-01-22		Completed
1.3.2.5	Plaster-1st Floor Mezzanine	1560m2	95	10-09-21	16-09-21	23-08-21	31-01-22		Completed
1.3.3	Tiles Work		70	10-05-21	26-09-21	30-11-21	31-01-22		Completed
1.3.4.1	ACP-Shipment	2787m2	100	01-05-21	06-05-21	05-05-21	05-05-21	1	
1.3.4.2	ACP-Port Inspection	2787m2	100	07-05-21	07-05-21	25-05-21	25-05-21	-18	
1.3.4.3	ACP-Arrive at Site	2787m2	100	08-05-21	10-05-21	20-07-21	20-07-21	-71	
1.3.4.4	ACP-Fabrication n Installation	2787m2	88	19-08-21	28-09-21	16-10-21	17-12-21		Completed
1.3.5.1	Painting-Exterior	m2	93	19-09-21	30-09-21	19-09-21	17-12-21		Completed
1.3.5.2	Painting-Interior-Basement		85	03-10-21	18-10-21	03-10-21	14-12-21		Completed
1.4.1	Sanitary and Plumbing-Space Zero	0	50	27-08-21	25-09-21	16-12-21	16-12-21		Completed
1.4.2	Internal Electrification		65	07-05-21	30-06-21	30-11-21	15-12-21		Completed
1.4.3	Substation Temporary Line		100	20-08-21	28-09-21	16-12-21	16-12-21	-79	
1.4.4	Generator-Temporary Line		100	20-08-21	28-09-21	16-12-21	16-12-21	-79	
1.4.5.1	AC-Design Approval		100	01-05-21	03-05-21	05-05-21	05-05-21	-2	
1.4.5.2.1	AC-Duct-Material Approval		100	04-05-21	04-05-21	05-05-21	05-05-21	-1	
1.4.5.2.2	AC-Duct Fabrication	1771m2	98	04-05-21	03-06-21	19-05-21	18-07-21		Completed
1.4.5.2.3	AC-Duct-Installation	1771m2	98	21-05-21	10-06-21	22-05-21	18-07-21		Completed

WBS	Task	Total Qty	Total Done(%)	Shedule Start	Schedule Finish	Actual Start	Actual Finish	Lead-Lag(day)	Not Yet
1.4.5.3.1	AC-Copper Pipe-Marking, Hanging	2165m	98	21-05-21	28-05-21	09-05-21	18-07-21		Completed
1.4.5.3.2	AC-Copper Pipe-Installation-Riser		98	23-05-21	19-06-21	08-07-21	18-07-21		Completed
1.4.5.4	AC-Drain Pipe Work		98	21-05-21	12-06-21	08-07-21	18-07-21		Completed
1.4.5.5	AC-Electrical-Communication Cable	0	50	06-08-21	14-09-21	16-12-21	16-12-21		Completed
1.4.5.6.1	AC-Indoor Unit mark, support hang	87nos	98	03-05-21	10-05-21	05-05-21	18-07-21		Completed
1.4.5.6.2	AC-Indoor Unit Hanging, Installatio	87nos	98	03-05-21	09-06-21	05-05-21	18-07-21		Completed
1.4.5.6.3	AC-Outdoor Unit Base Preparation		98	04-05-21	10-05-21	08-07-21	08-07-21		Completed
1.4.5.6.4	AC-Outdoor Unit Installation		98	21-05-21	22-05-21	18-07-21	18-07-21		Completed
1.4.5.7	AC-diffuser,Grill,Louver	0	50	24-06-21	23-08-21	16-12-21	16-12-21		Completed
1.4.5.8	AC- commissioning-Handover	0	50	23-08-21	15-10-21	16-12-21	16-12-21		Completed
2.1.1	Glass-Frame arrive at Site	1254m2	100	01-05-21	09-05-21	09-05-21	12-10-21	-156	
2.1.2	Glass-Frame Fixing	1254m2	88	10-05-21	30-06-21	09-05-21	17-12-21		Completed
2.1.3	Glass-Measurement for Supply	1254m2	100	01-07-21	03-07-21	18-07-21	12-12-21	-162	
2.1.4	Glass-Arrive at site	1254m2	88	03-09-21	05-09-21	03-08-21	17-12-21		Completed
2.1.5	Glass-Fixing	1254m2	88	06-09-21	30-09-21	08-08-21	17-12-21		Completed
2.2	Louver Fixing		90	07-09-21	06-10-21	31-10-21	15-12-21		Completed
2.3.1.1	Interior-False Ceiling-GF		100	09-09-21	08-10-21	09-09-21	05-01-22	-89	
2.3.1.2	Interior-False Ceiling-1st Floor	0	70	16-09-21	15-10-21	31-01-22	31-01-22		Completed
2.4	Stage		50	31-08-21	30-10-21	17-12-21	17-12-21		Completed
2.5.1	Substation		25	08-08-21	28-10-21	16-12-21	16-12-21		Completed
2.5.2	Generator		80	15-09-21	27-10-21	16-12-21	31-01-22		Completed
2.5.3.1.1	RCC Lift Wall-Ground Floor		100	28-06-21	23-08-21	30-06-21	04-10-21	-42	
2.5.3.1.2	RCC Lift Wall-Gr.Floor Mezzanine		100	23-08-21	04-09-21	29-08-21	04-10-21	-30	
2.5.3.1.3	RCC Lift Wall-1st Floor		100	04-09-21	16-09-21	01-09-21	04-10-21	-18	
2.5.3.1.4	RCC Lift Wall-1st Floor Mezzanine		100	16-09-21	28-09-21	04-09-21	04-10-21	-6	
2.5.3.2	Lift-Shipment		100	01-05-21	24-09-21	16-08-21	16-08-21	39	
2.5.3.3	Lift-Port Inspection		100	24-09-21	25-09-21	29-08-21	29-08-21	27	
2.5.3.4	Lift-Receive at Site		100	25-09-21	28-09-21	29-08-21	29-08-21	30	

WBS	Task	Total Qty	Total Done(%)	Shedule Start	Schedule Finish	Actual Start	Actual Finish	Lead-Lag(day)	Not Yet
2.5.3.5	Lift-Installation		95	28-09-21	30-10-21	04-10-21	16-12-21		Completed
2.5.4.1	Fire-Local Material Receive		80	11-08-21	05-09-21	19-08-21	12-12-21		Completed
2.5.4.2	Fire-Local Material Installation		60	27-08-21	16-10-21	21-08-21	14-12-21		Completed
2.5.4.3	Fire-LC for Foreign Materials		50	15-08-21	22-08-21	29-08-21	29-08-21		Completed
2.5.4.4	Fire-Shipment		50	22-08-21	11-10-21	30-11-21	30-11-21		Completed
2.5.4.5	Fire-Port Inspection			11-10-21	13-10-21				Started
2.5.4.6	Fire-Foreign Material Receive			13-10-21	16-10-21				Started
2.5.4.7	Fire-Foreign Material Installation		0	16-10-21	30-10-21		30-11--1		Started
2.7	Road and Landscaping		100	10-08-21	18-10-21	25-09-21	05-01-22	-79	
2.8	Outside Sanitary and Plumbing Work		100	22-08-21	30-10-21	14-10-21	05-01-22	-67	
3.1	Retrofitting-Design		100	09-08-21	15-08-21	14-08-21	14-08-21	1	
3.2	Retrofitting-Demolition	305m2	100	16-08-21	14-09-21	17-08-21	05-09-21	9	
3.3	Retrofitting-Re-construction		100	15-09-21	14-10-21	01-09-21	30-09-21	14	
4	Handover			31-10-21	31-10-21				Started

Site Photographs

Image not found or type unknown



Material and Equipment mobilized on 25-12-19

Image not found or type unknown

Site Office Container mobilized on 25-12-19

Image not found or type unknown



Layout on 26-12-19

Image not found or type unknown

Layout approved by DG on 26-12-19

Image not found or type unknown

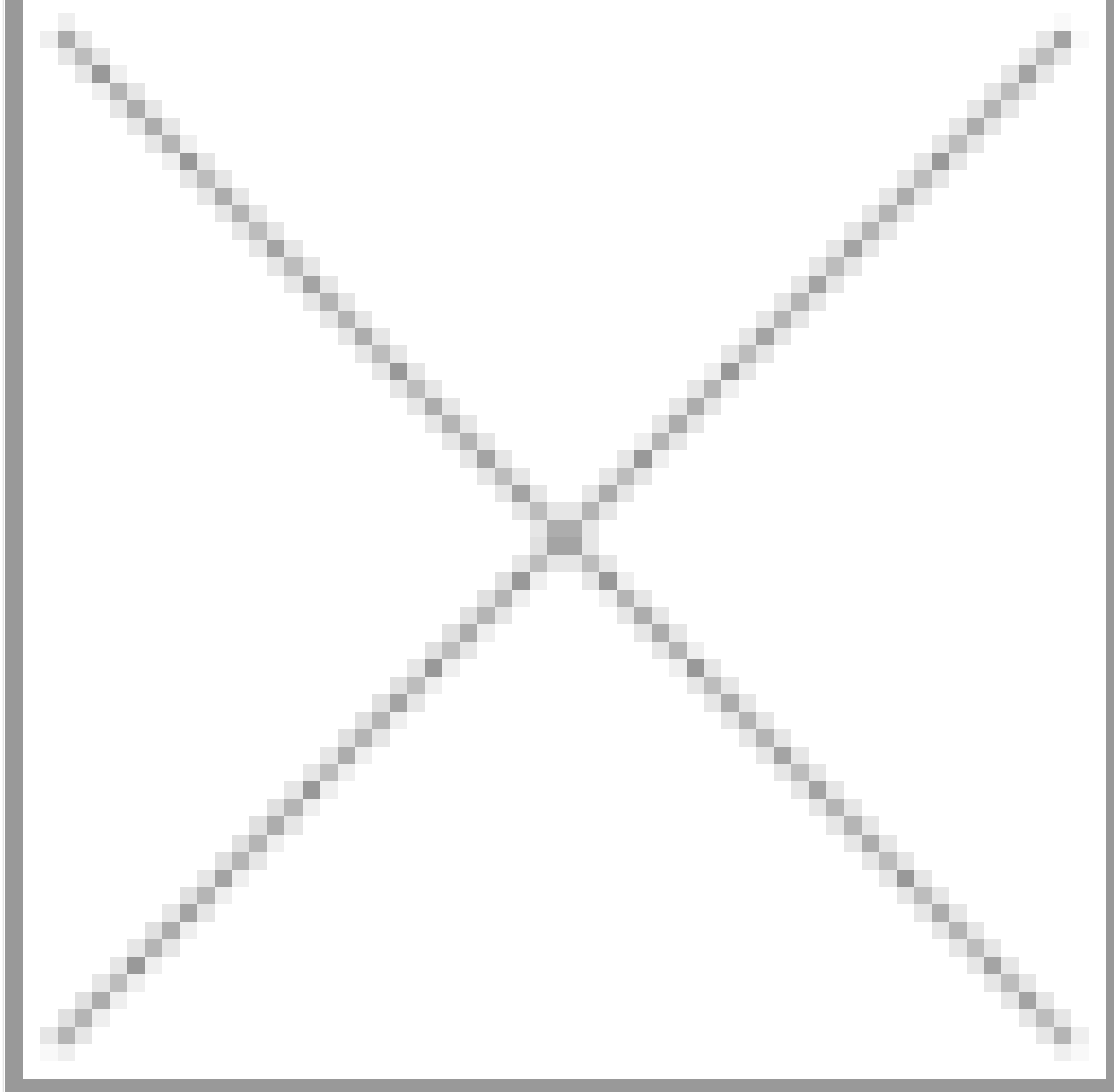

Fencing-Angle fixing on 07-01-20

Image not found or type unknown

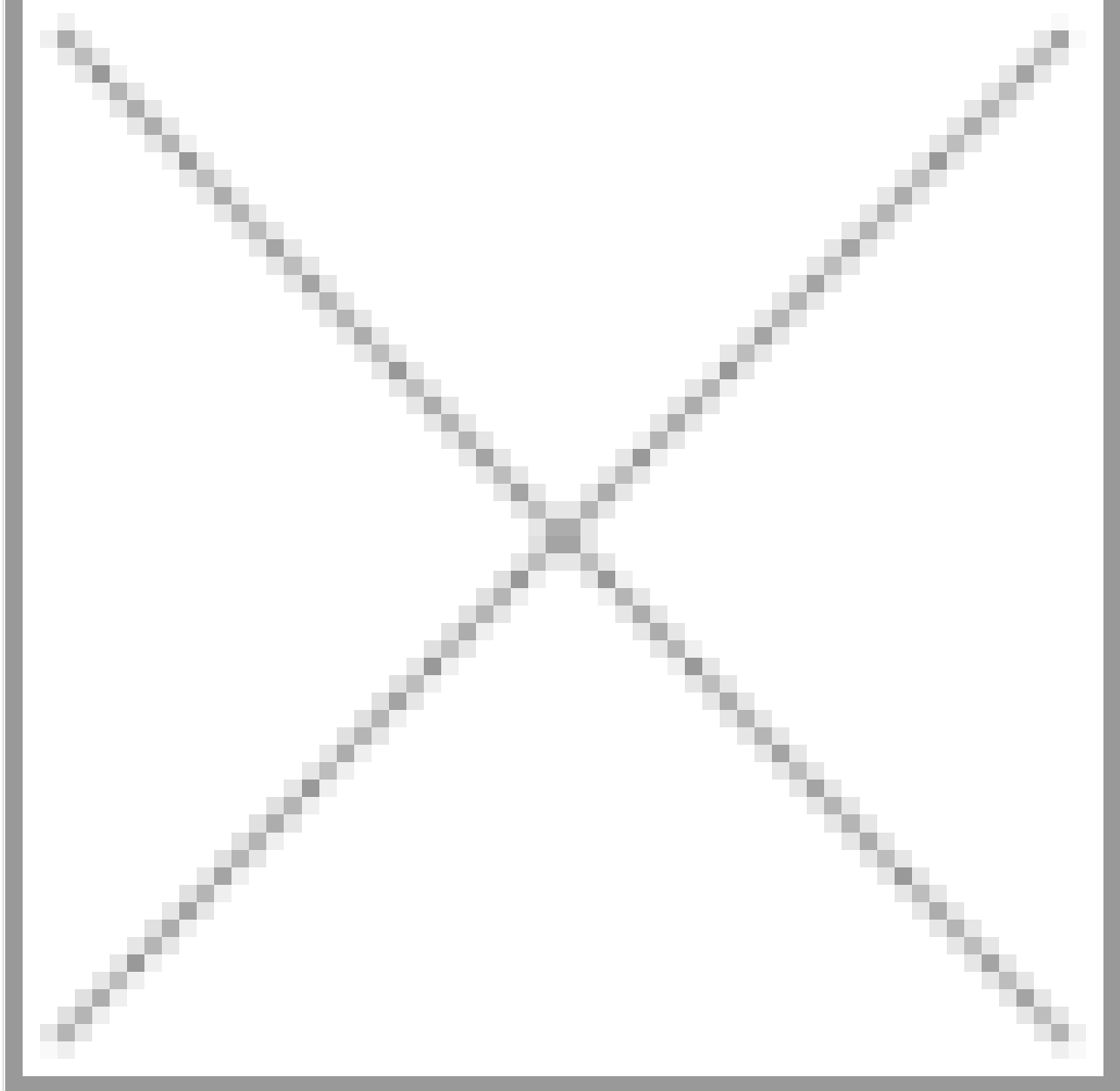

Fencing-Sheet mobilized on 07-01-20

Image not found or type unknown



Marking Tree before cutting on 09-01-20

Image not found or type unknown



Tree cutting by Handsaw on 09-01-20

Image not found or type unknown

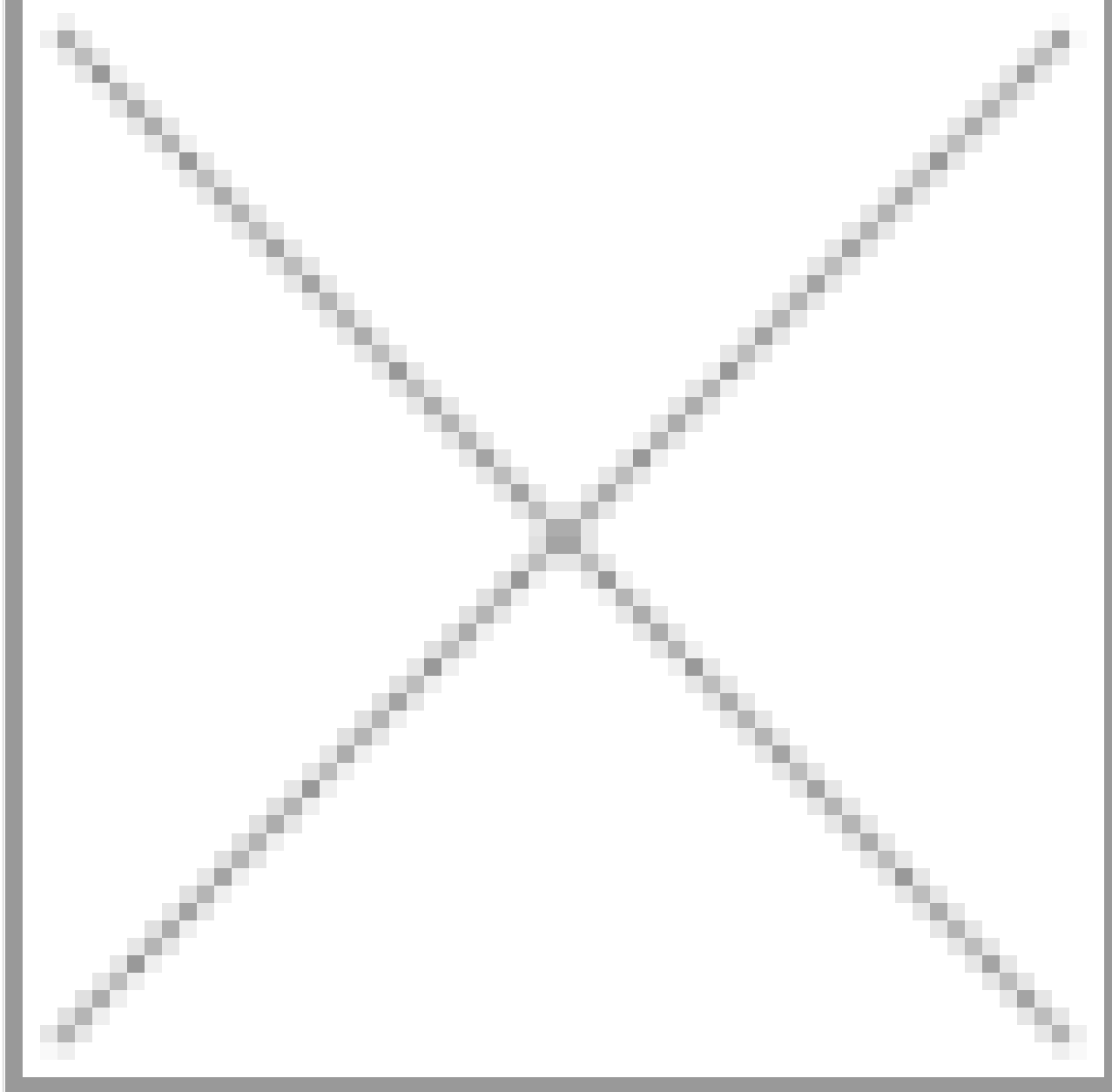

Drawing checking before Level fixing on 19-03-20

Image not found or type unknown

Level fixing at Field on 19-03-20

Image not found or type unknown

Image not found or type unknown



Layout checked by Architect and DDG, BGB on 19-04-20

Image not found or type unknown



Excavation for Mat on 21-04-20

Image not found or type unknown

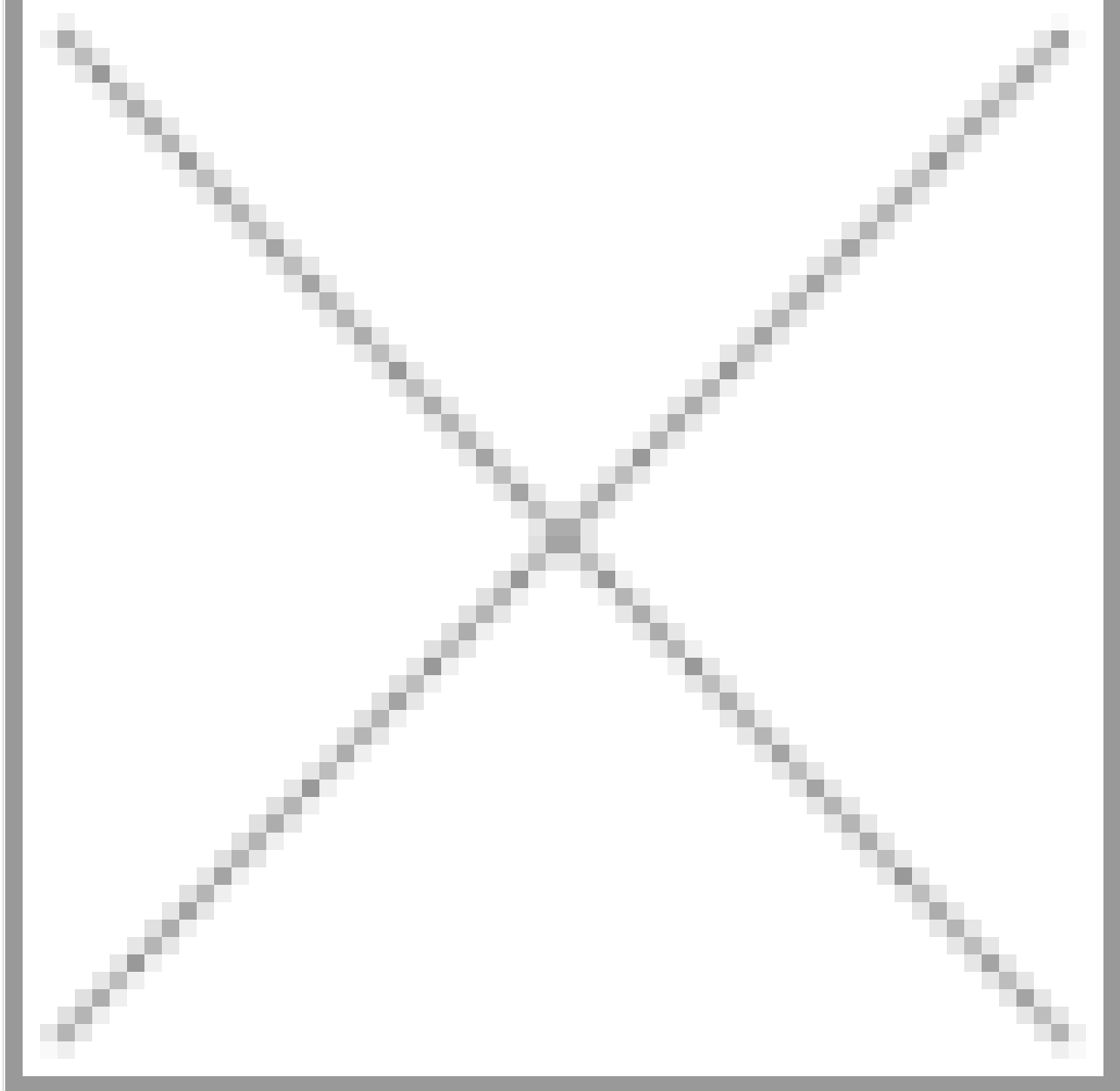

Excavation by Excavator on 21-04-20

Image not found or type unknown



Meeting at BGB Regarding Design-Drawing on 26-04-20

Image not found or type unknown

Footing Casting on 26-04-20

Image not found or type unknown

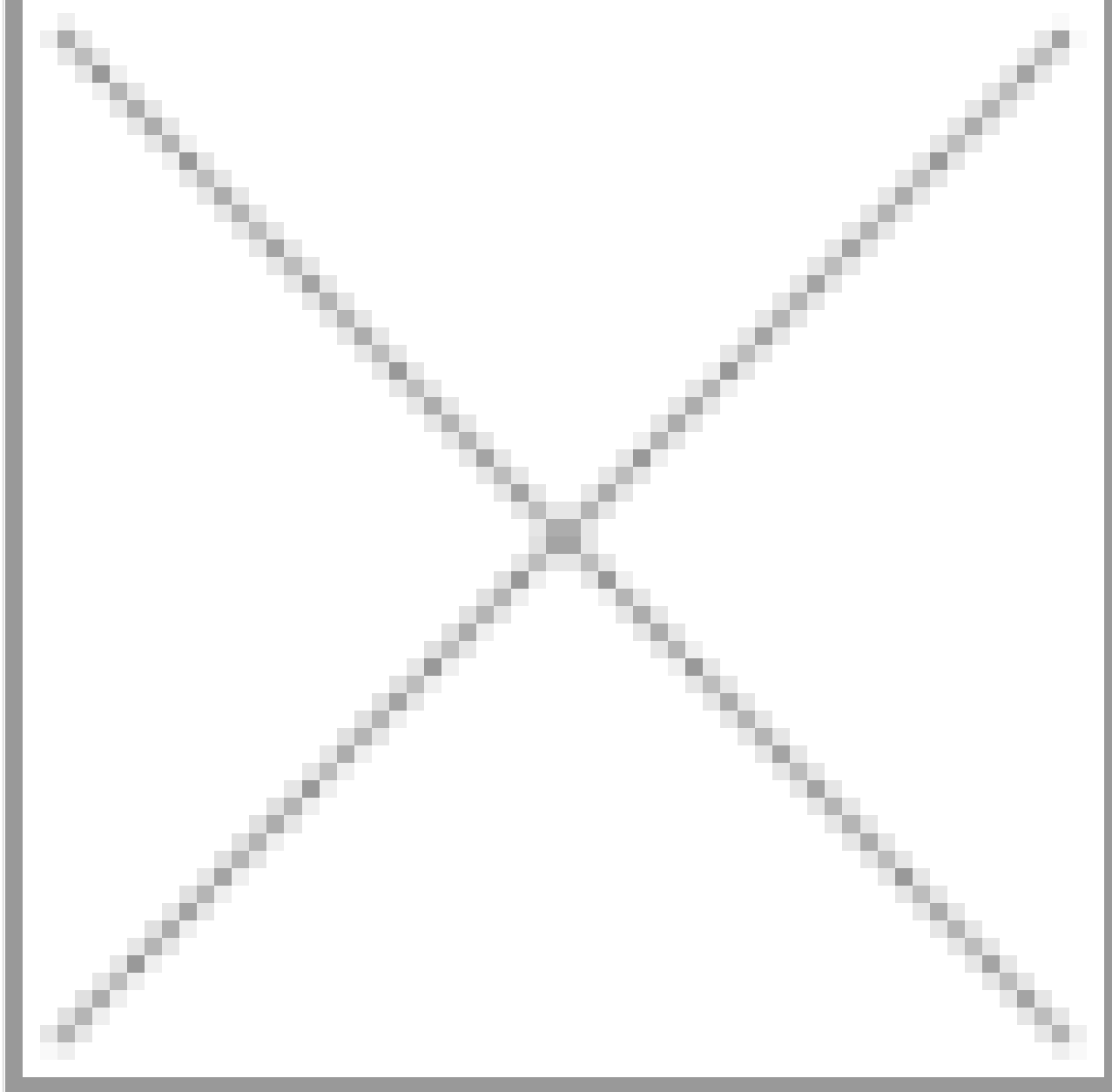

Tool Box Meeting on 10-06-20

Image not found or type unknown

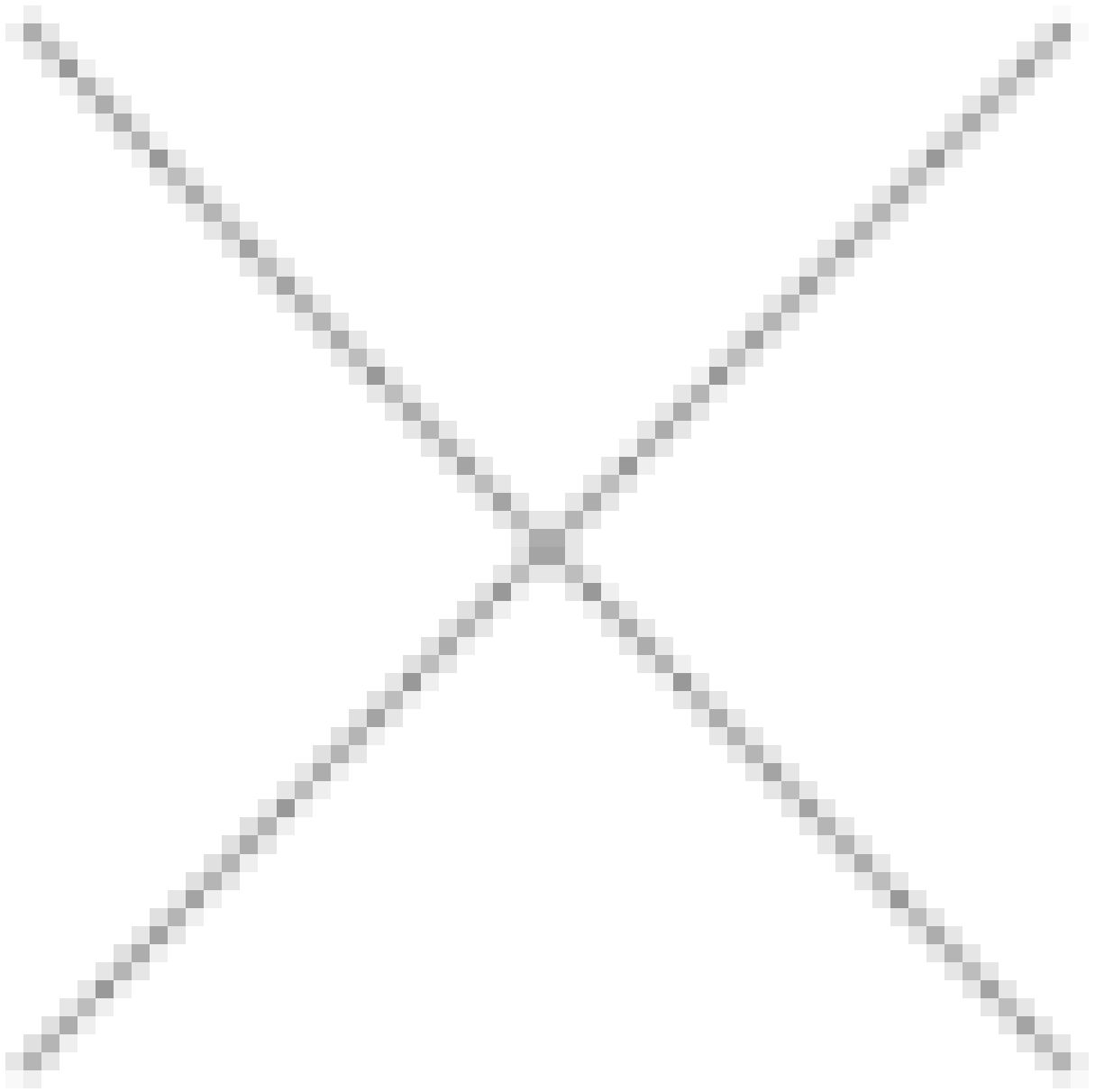

Water Proofing Membrane Fixing on 10-06-20

Image not found or type unknown



Consultant Checking before Concreting on 22-06-20

Image not found or type unknown

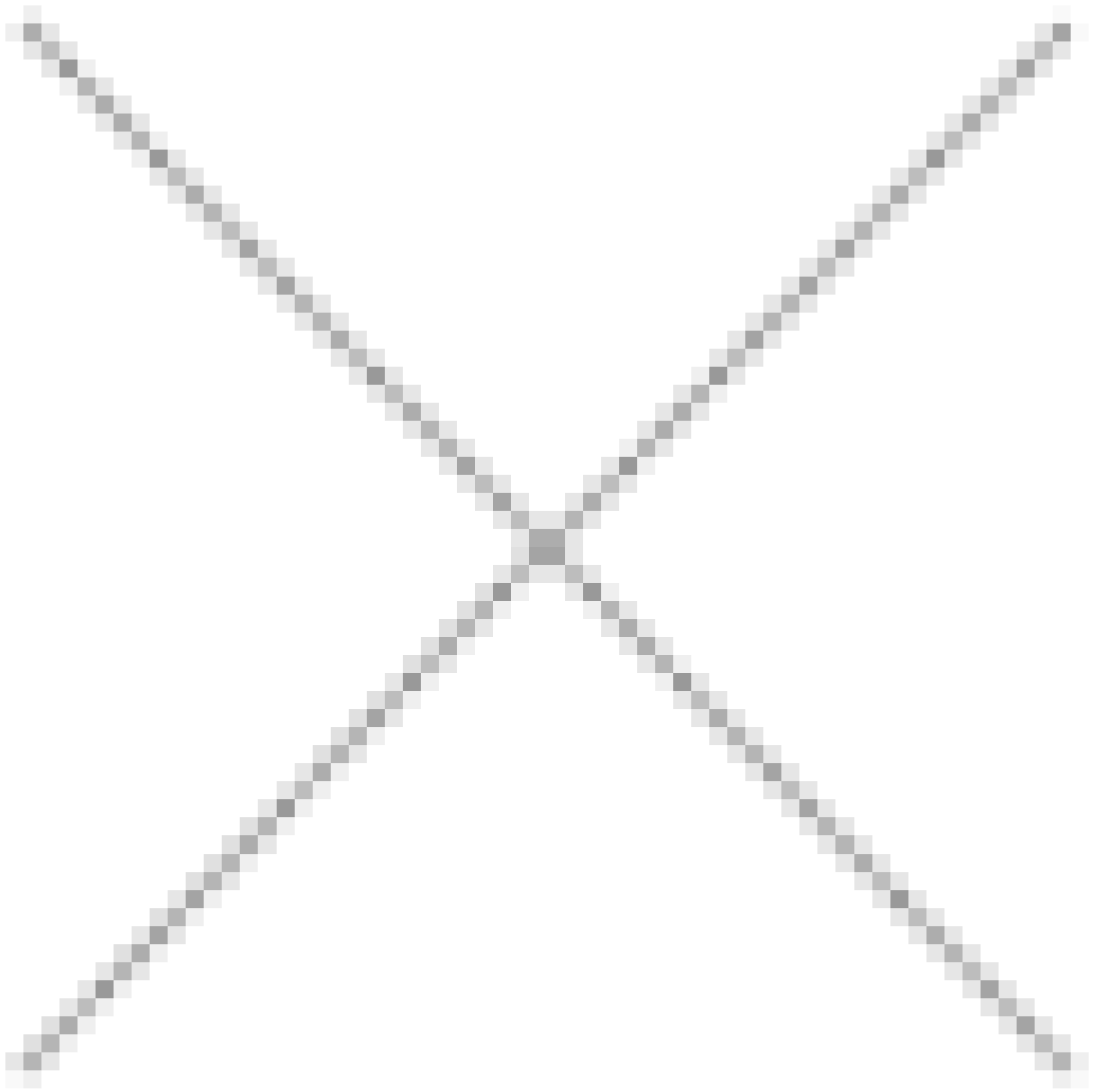

Mat Concreting on 22-06-20

Image not found or type unknown



Column Concreting on 03-07-20

Image not found or type unknown

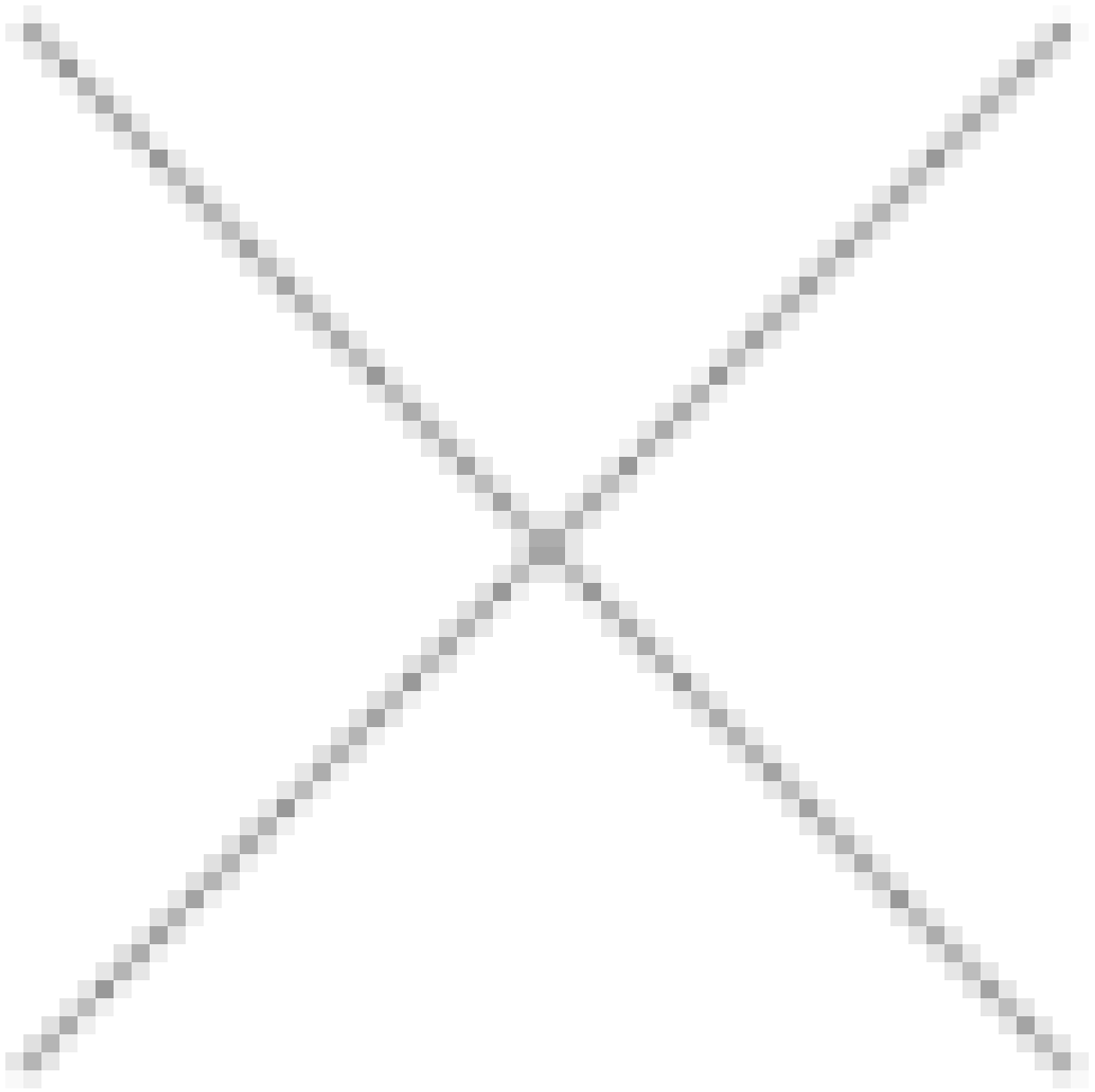

Lift Core Wall concreting on 03-07-20

Image not found or type unknown

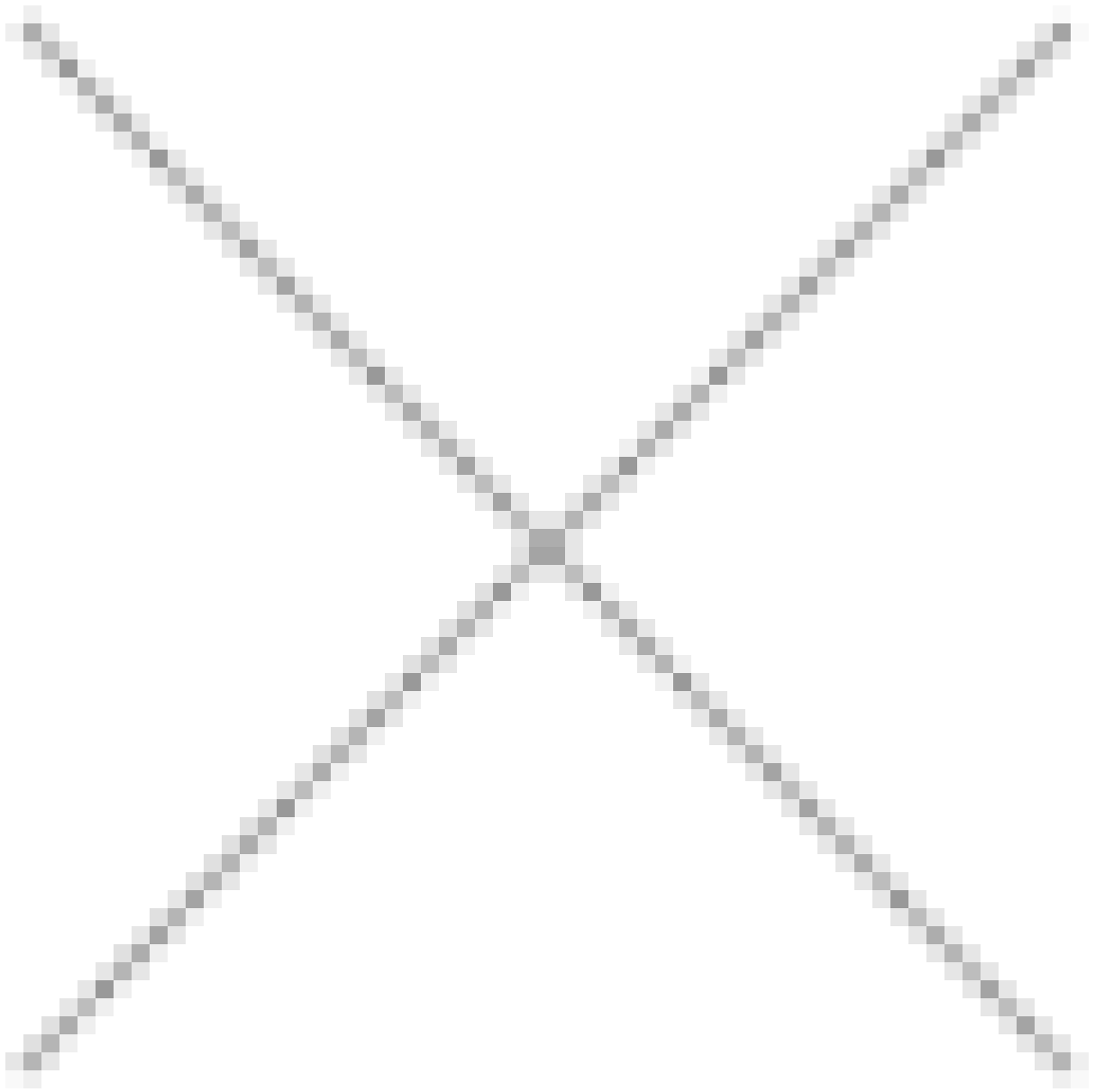

Retaining Wall Concreting on 29-07-20

Image not found or type unknown

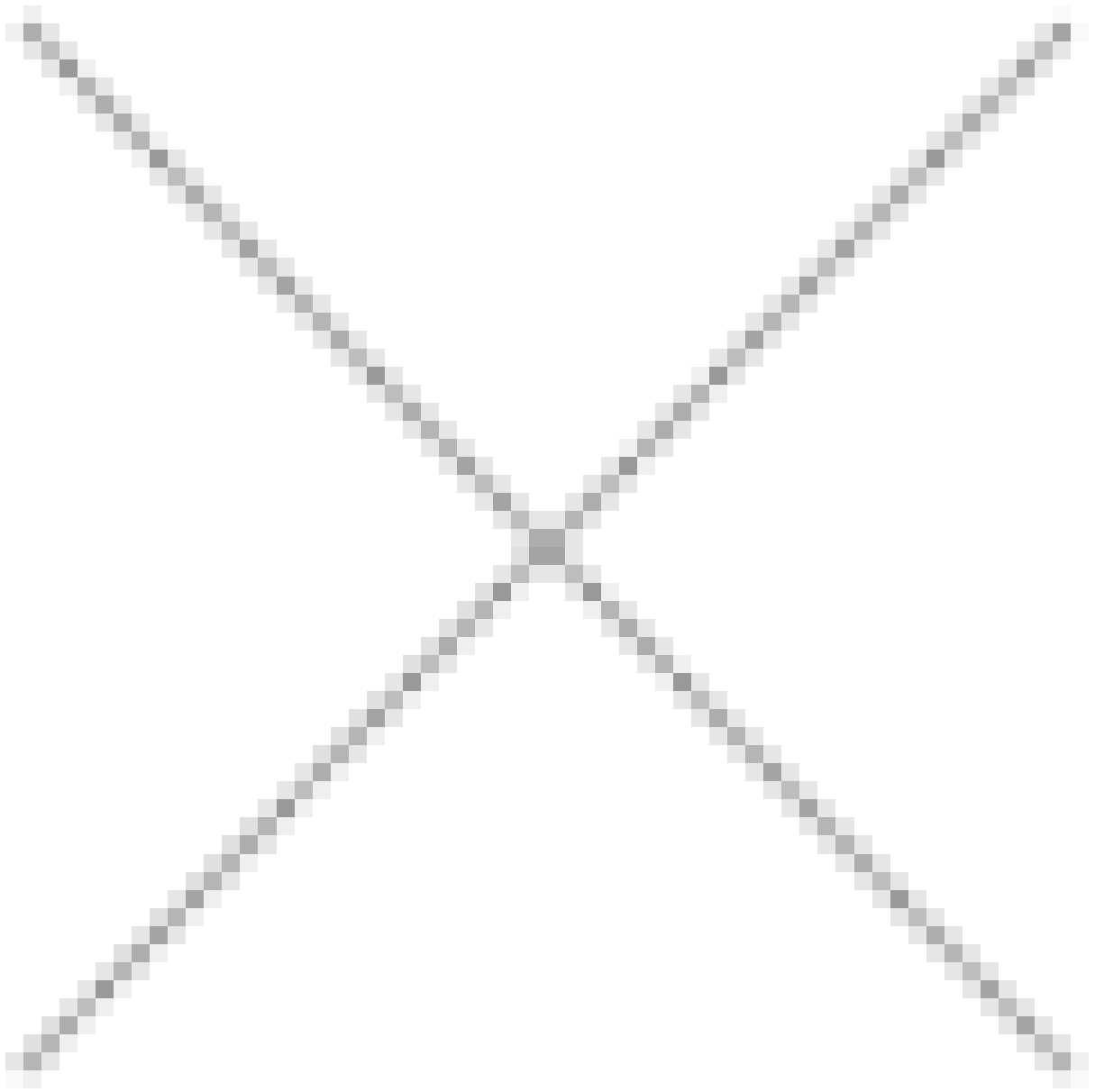

Anchor Bolt Setting on 29-07-20

Image not found or type unknown



Ground Floor Slab Shuttering on 22-10-20

Image not found or type unknown

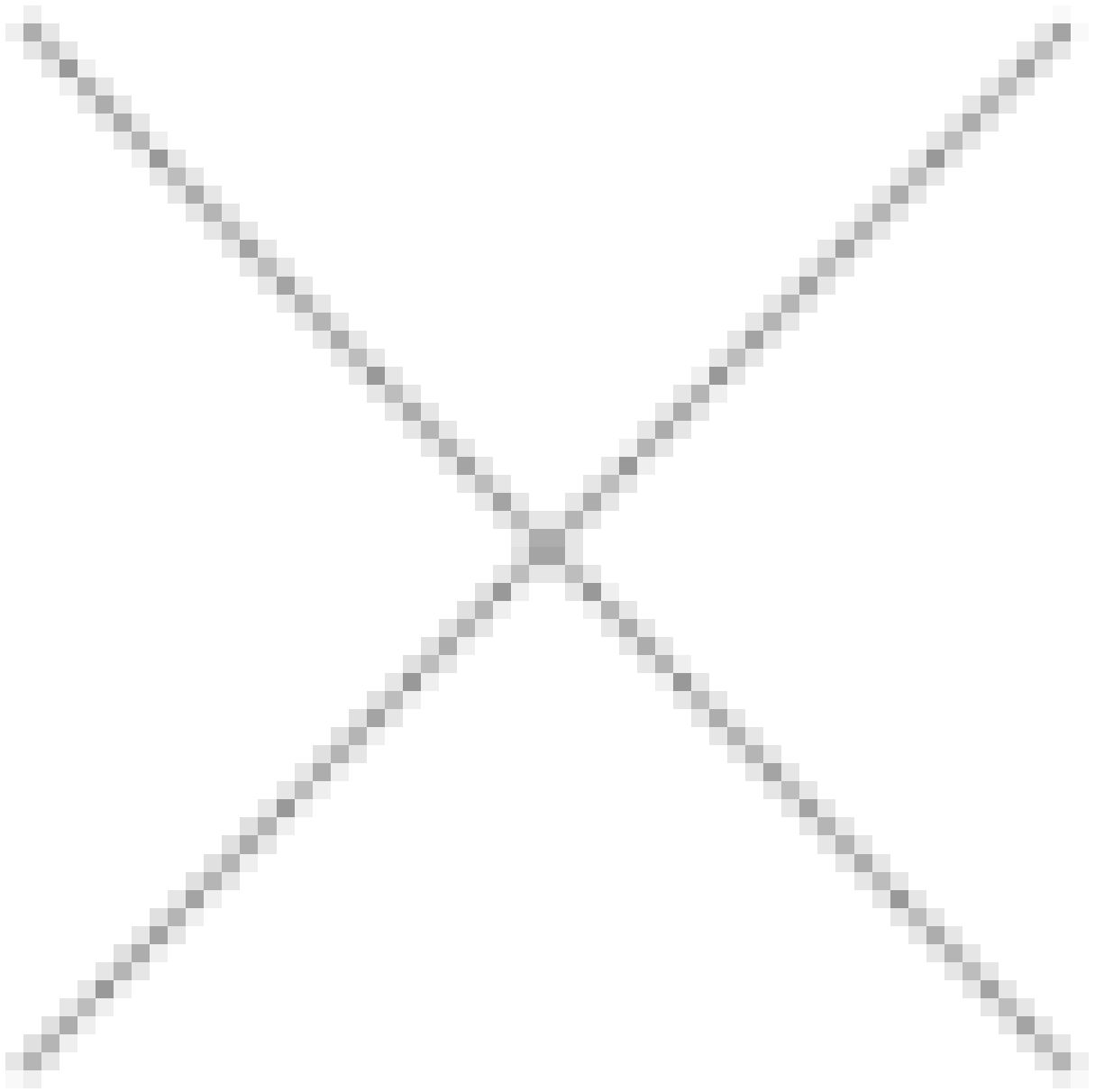

Consultant Shutter Checking before concr on 22-10-20

Image not found or type unknown



Consultant Re-bar checking before concre on 27-10-20

Image not found or type unknown



Ground Floor Slab Concreting on 27-10-20

Image not found or type unknown



Steel Frame Installation on 15-12-20

Image not found or type unknown

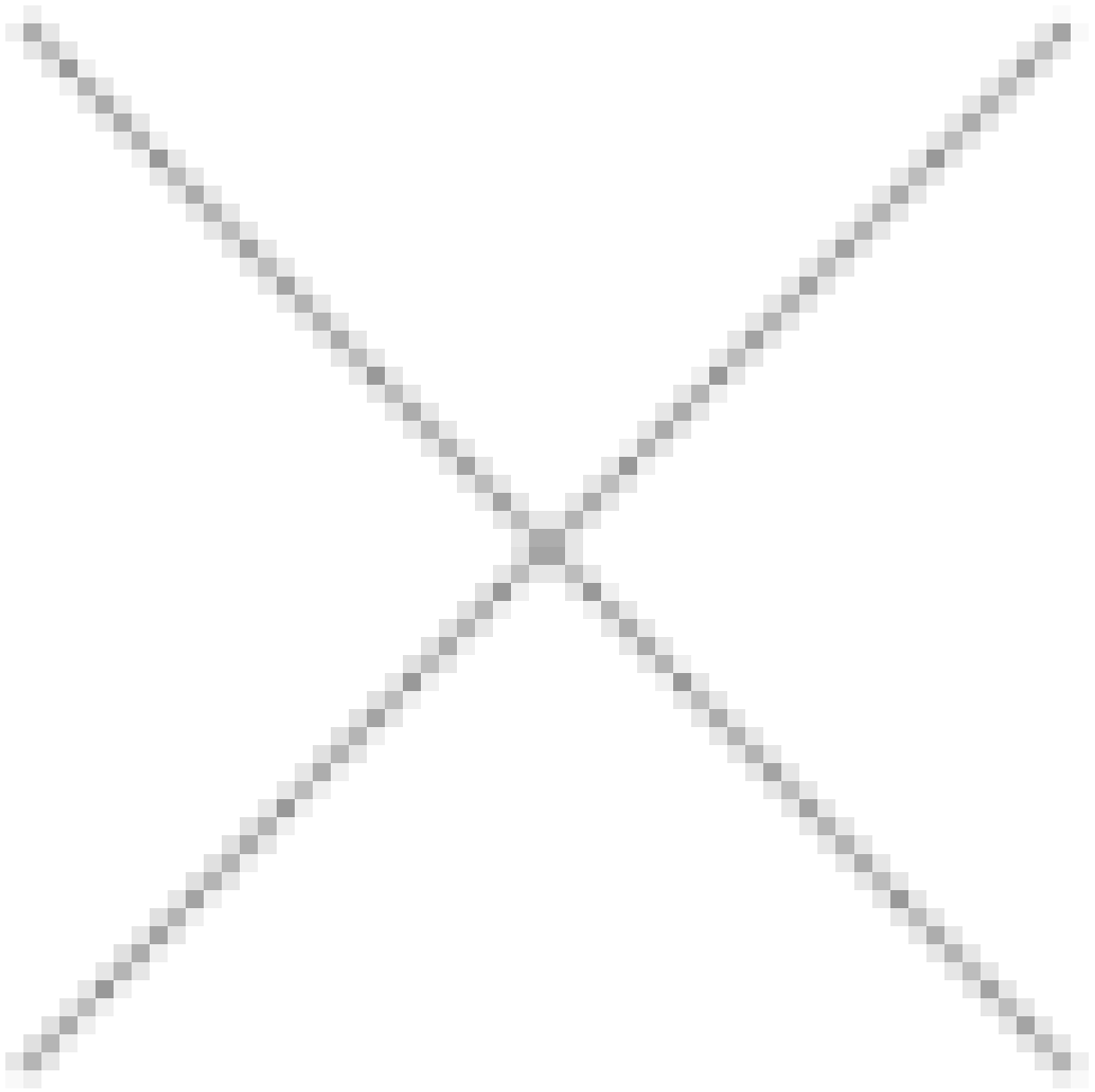

steel Frame Installation on 15-12-20



Decking Slab installation on 22-03-21



Decking Slab installation on 22-03-21



Decking Slab installation on 05-04-21



Roof Top Decking on 05-04-21



Roof Slab Re-bar Work on 01-05-21



Domestic Water Tank Re-bar work on 01-05-21



Canopy Base Concreting on 03-05-21



Domestic Water Tank Base concreting on 03-05-21



Ground Floor Brick Work on 05-05-21



ACP Post Setting on 05-05-21

Cannot get roof slab concreting Schedule from RMC



Roof Slab Concreting on 06-05-21



Hessian Cloth Covering after Concreting on 06-05-21



Roof Slab Concreting Completed on 07-05-21



Hessian Cloth Covering after Concreting on 07-05-21



AC Indoor Unit Hanging on 09-05-21



AC Duct Making on 09-05-21



AC Duct on 11-05-21



Ground Floor Brickwork on 11-05-21



on 18-05-21



on 18-05-21

Project closed 12-17 May due to Eid-ul Future



Ground Floor Brick Work on 19-05-21



AC Duct Making on 19-05-21



Ground Floor Brick Work on 22-05-21



AC Duct Hanging on 22-05-21



Ground Floor Brick Work on 25-05-21



AC Duct Fabrication on 25-05-21



Glass Frame Fixing on 31-05-21



Ground Floor Stair Wall Concreting on 31-05-21



Domestic Water Tank Wall Shuttering on 02-06-21



Clearing for Substation Room Layout on 02-06-21



Domestic Water Tank-1st Lift Concreting on 04-06-21



Ground Floor-Stair Shuttering on 04-06-21



Ground Floor Stair Shuttering on 05-06-21



Substation-Generator Room-Layout on 05-06-21



Fire water reservoir excavation on 07-06-21



Substation n Generator Base excavation on 07-06-21



Porch Grade Beam Shuttering on 09-06-21



Basement Ceiling Plastering on 09-06-21



GF Mezzanine Stair Wall Concreting on 16-06-21



Gr.Floor Mezzanine Brick Work on 16-06-21



Domestic Water Tank Slab Re-barwork on 23-06-21



Gr.Floor Mezzanine Brick Work on 23-06-21



Domestic Water Tank Slab Concreting on 25-06-21



Porch Grade Beam Beam Concreting on 25-06-21



1st Floor Stair Concreting on 27-06-21



Substation-Generator Room-Excavation on 27-06-21



Ground Floor Lift Wall Concreting on 30-06-21



Ground Floor-Plastering on 30-06-21

Semi-Lockdown from 28th to 30th Jun 21 due to COVID19



Ground Floor Stair Re-bar work on 01-07-21



Porch Grade Beam Beam Shuttering on 01-07-21

Lock-down Started from 1st July 2021 due to COVID-19



Gr.Floor 3-Flight Stair Concreting on 08-07-21



Gr.Floor Mezzanine Brick-Work on 08-07-21



Substation Footing Concreting on 18-07-21



Gr.Floor Mezzanine Stair Concreting on 18-07-21



ACP arrived at site on 20-07-21



ACP arrived at site on 20-07-21

Project closed from 19 Jul 2021 for Eid-ul Adha Vacation



1st floor stair rod binding on 01-08-21



Sub-station grade beam earth cutting on 01-08-21

Site closed on 19.07.2021 and open on 01.08.2021 due to eid ul azha vacation with covid-19 Lock-down



Sub-station grade beam earth cutting wor on 02-08-21



GF mezzanine brick work on 02-08-21



Glasses un-loading on 03-08-21



GF merzzanine brick work on 03-08-21



GF Mazzanine stair wall casting on 04-08-21



GF Mazzanine wall plaster on 04-08-21



GF brick work on 05-08-21



GF Mezzanine brick work on 05-08-21



Ground Floor Mezzanine Plastering on 06-08-21



Steel Canopy Installing on 06-08-21



GF brick and plaster work on 07-08-21



GF Mezzanine plaster work on 07-08-21



GF Stair no-3 shuttering and casting on 08-08-21



GF Glass fixing (31 sqm)=334 sft on 08-08-21



Substation Grade Beam Concreting on 09-08-21



GF Mezzanine Shear Wall Plasteing on 09-08-21



GF brick work on 10-08-21



GF stair work (stair no-3) on 10-08-21



GF Stair work (stair no. 3) on 11-08-21



GF Brick wall on 11-08-21



GF Brick work on 12-08-21



GF Stair work on 12-08-21



GF plaster work on 13-08-21



Out side glass frame cleaning on 13-08-21



GF Brick work on 14-08-21



Generator room column casting on 14-08-21



GF brick work on 15-08-21



FF Mezzanine floor dismantling on 15-08-21



Generator and substation column casting on 16-08-21



GF Brick work on 16-08-21



FF Mezzanine slab dismantling on 17-08-21



GF brick work on 17-08-21



FF Mezzanine floor dismantling work on 18-08-21



FF brick work on 18-08-21



FF Mezzanine floor dismantling on 19-08-21



East steel canopy on 19-08-21



FF Mezzanine dismantling work on 20-08-21

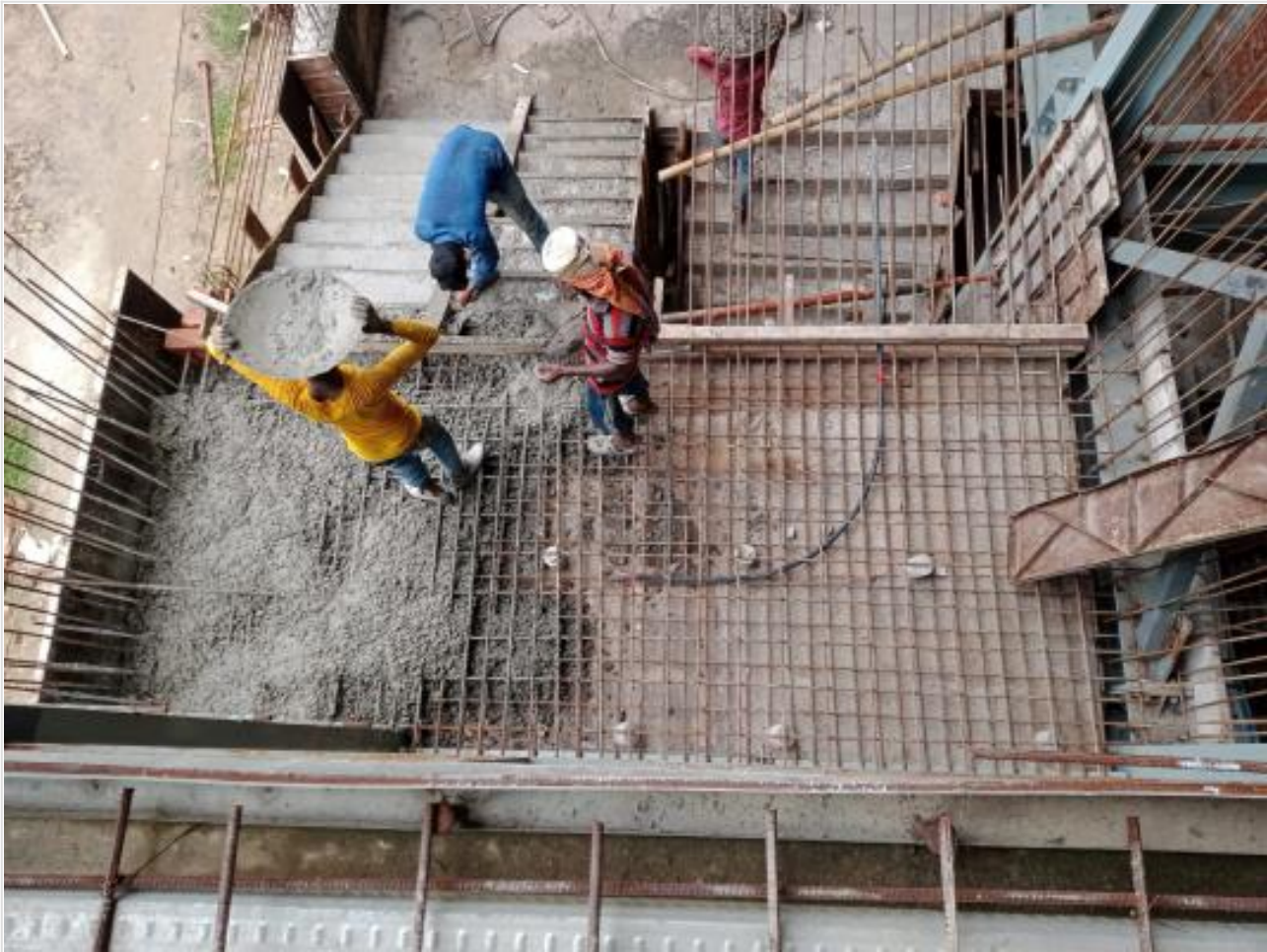

GF stair-3 2nd flight casting on 20-08-21



FF Mezzanine floor dismantling work on 21-08-21



FF Mezzanine stair casting on 21-08-21



FF wall plaster on 22-08-21



FF Mezzanine floor dismantling on 22-08-21



GF Stair Shuttering on 23-08-21



Piping work for fire on 23-08-21



FFMezzanine stair casting on 24-08-21



Generator room column casting on 24-08-21



GG stair wall (stair no-4) on 25-08-21



FFM brick wall on 25-08-21



FFM brick work on 26-08-21



Generator room Column casting on 26-08-21



FFM slab dismantling work on 27-08-21



Generator room column shuttering on 27-08-21



Steel beam shifting on 28-08-21



GFM stair casting (stair no. 4) on 28-08-21



Lift receive at site on 29-08-21



Basement ceiling plaster on 29-08-21



East Canopy decking sheet shitting on 30-08-21



Gutter Scaffolding work on 30-08-21



GF Lift wall Casting on 31-08-21



GF Stair casting on 31-08-21



East Canopy Roofing work on 01-09-21



Sub-Station room floor Development work on 01-09-21



Grond floor stair casting on 02-09-21



Generator foundation rod binding on 02-09-21



Basement Ceiling plaster on 03-09-21



Stair rod binding on 03-09-21



Generator room floor soling work on 04-09-21



Roof top Gutter work on 04-09-21



Generator floor rod binding on 05-09-21



Stair casting on 05-09-21



Generator room floor rod binding on 06-09-21



FF Mezzanine floor re-construction on 06-09-21



Beam dismantling for MDB Room on 07-09-21



Lift wall casting on 07-09-21



Canopy Casting on 08-09-21



Generator floor casting Slump Test on 08-09-21



Generator room brick work on 09-09-21



Stair wall casting (stair-4) on 09-09-21



Fire Tank CC Base Casting on 10-09-21



Generator room brick work on 10-09-21



False ceiling level marking on 11-09-21



Fire tank base cc casting on 11-09-21



Earth excavation work for septic tank on 12-09-21



Retrofitting work at 1st floor mezzanine on 12-09-21



Lift wall casting on 13-09-21



Fire tank clay remove on 13-09-21



Brick work for lift on 14-09-21



Gutter plaster work on 14-09-21



Septic tank cc work on 15-09-21



MDB room slab casting on 15-09-21



Fire tank cc work on 16-09-21



Stair wall casting on 16-09-21



Spptic tank RCC Base casting on 17-09-21



Stair Arch Casting (stair no. 2) on 17-09-21



Fire tank cc work on 18-09-21



Consultent site visit (Architectural and on 18-09-21



Fire Tank CC work on 19-09-21



Outside painting work on 19-09-21



Septic Tank wall shuttering and casting on 20-09-21



Sub-Station and Generator room staging f on 20-09-21



Exterior wall painting work on 21-09-21



Lift front brick work as per opening on 21-09-21



Lift door wall plaster on 22-09-21



Earth remove from fire tank base on 22-09-21



Generator room shuttering work on 23-09-21



GF Mezzanine stair casting (4-no) on 23-09-21



Meeting with consultant at site (Fire an on 24-09-21



1st Floor lift door side brick wall on 24-09-21



Fire tank base clean on 25-09-21



Stair wall casting on 25-09-21



Rod binding at 1st floor mezzanine on 26-09-21



Generator room slab shuttering on 26-09-21



Glass fitting work on 27-09-21

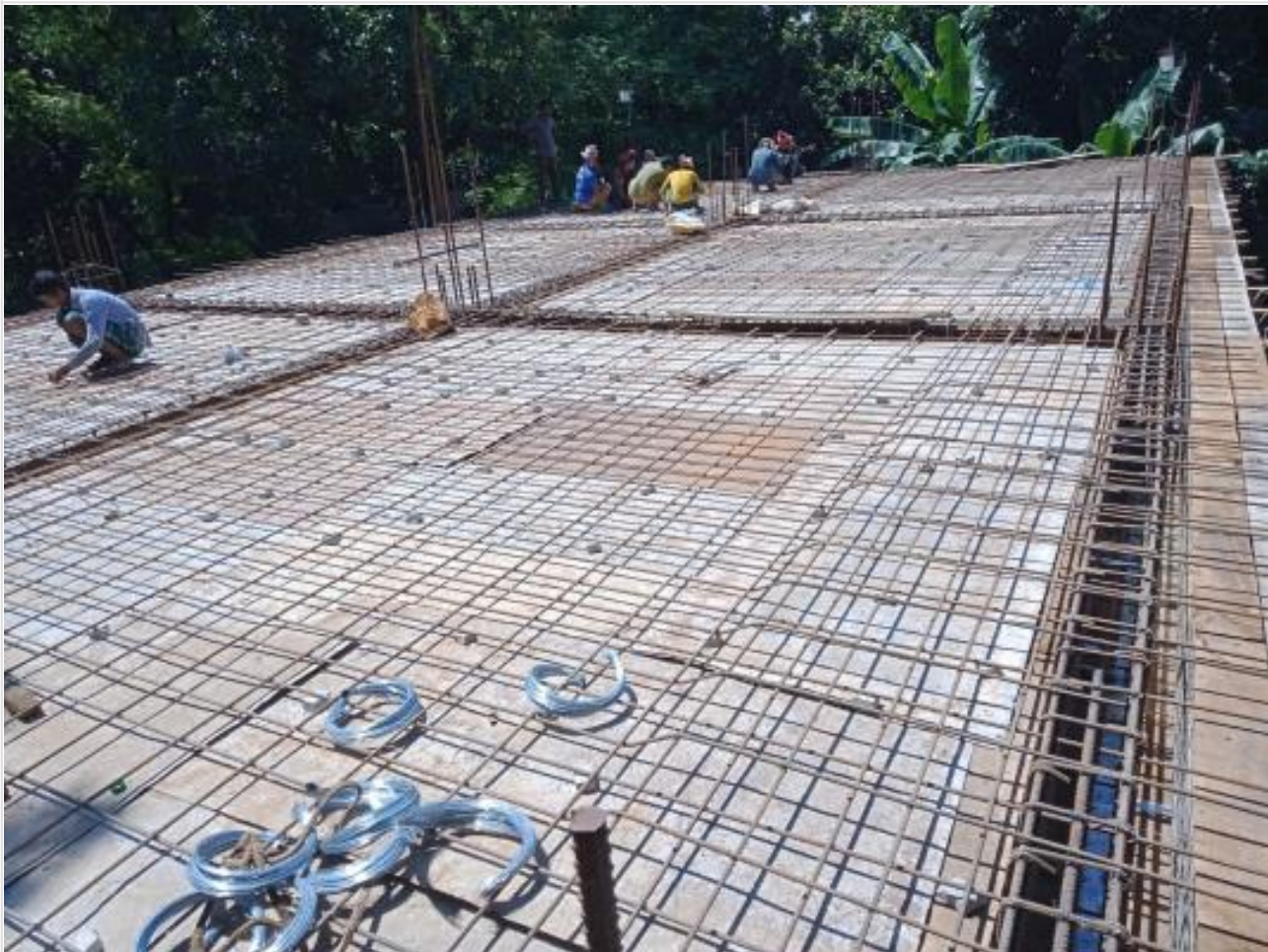

Rod binding work at Generator room slab on 27-09-21



Stair wall casting on 28-09-21



Fire tank base clay remove on 28-09-21



Fire pipe fitting at basement floor on 29-09-21



Preperation of subgrade bed of road on 29-09-21



1F Mezzanine Slab Concreting on 30-09-21

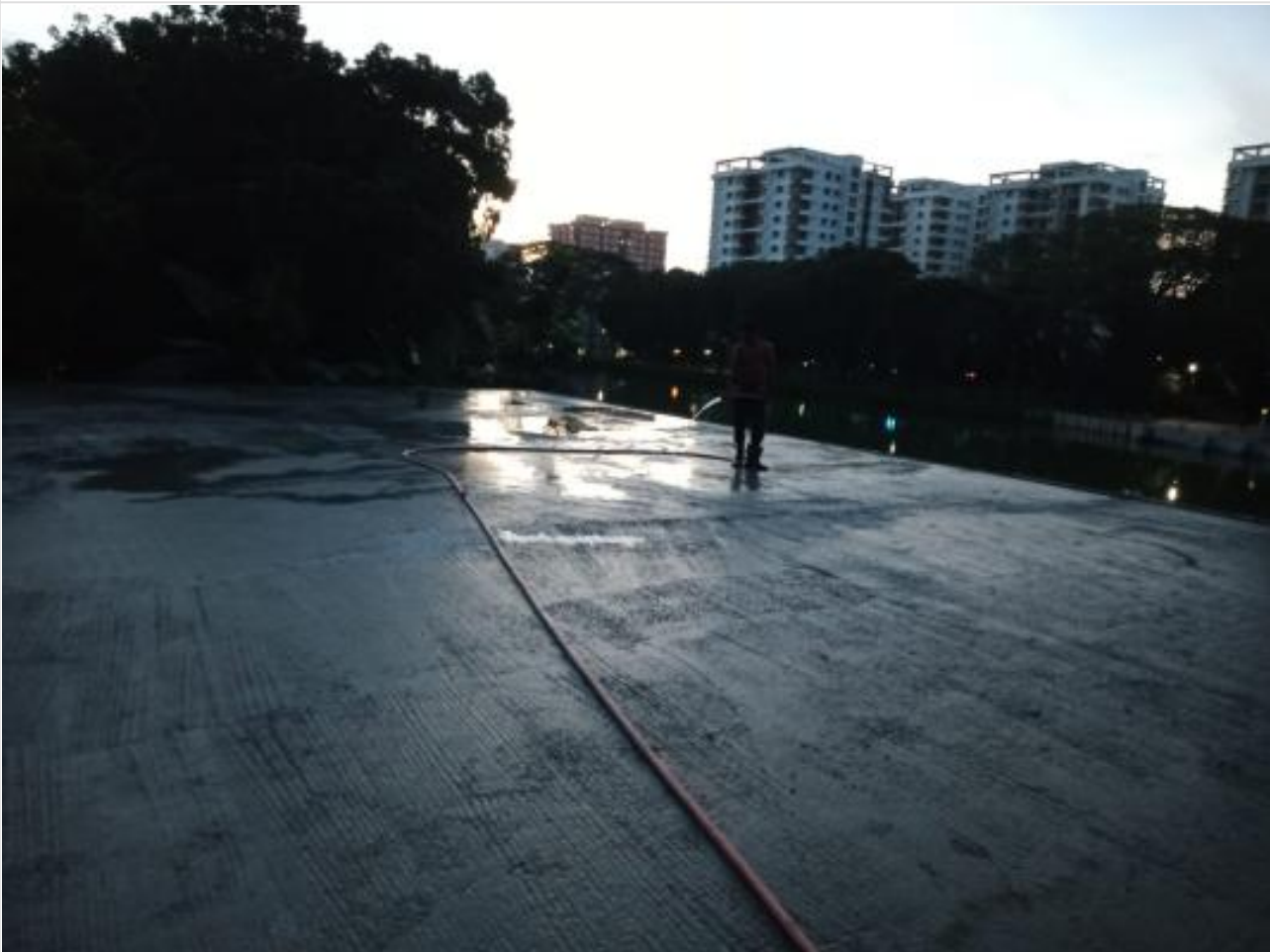

Substation Roof-Slab Concreting on 30-09-21



Septic tank wall shuttering on 01-10-21



Fire tank base and wall rod binding on 01-10-21



GF north entry stair work on 02-10-21



Fire tank base and wall rod binding on 02-10-21



Rain water down pipe fittings on 03-10-21



Basement wall and ceiling paint on 03-10-21



Fire tank base casting on 04-10-21



Site meeting with all vendor and client on 04-10-21



Stair casting on 05-10-21



FFM Brick work on 05-10-21



Fire tank wall shuttering on 06-10-21



Stair wall casting of stair no. 02 on 06-10-21



FFM wall plaster on 07-10-21



Septic partition wall on 07-10-21



Fire Tank clay protection wall making on 08-10-21



FFM brick wall plaster on 08-10-21



Scaffolding work for brick wall on 09-10-21



Road work on 09-10-21



Septic tank top slab rod binding on 10-10-21



Fire tank wall shuttering and tamping on 10-10-21



Stair no.2 Outside plaster on 11-10-21



ACP angle frame setting on 11-10-21



Stair RCC wall shuttering and casting on 12-10-21



Fire tank base rod binding on 12-10-21



Outside drain work with pit on 13-10-21



Glass fitting on 13-10-21



South canopy GB casting on 14-10-21



Stair-02 outside plaster complete on 14-10-21



Septic tank top slab casting on 15-10-21



Under ground uPVC pipe line work on 15-10-21



Generator room shutter remove on 16-10-21



ACP angle fitting on 16-10-21



Fire Tank wall shuttering on 17-10-21



Stair RCC wall shuttering on 17-10-21



Outside stair plaster on 18-10-21



Canopy short column and GB casting on 18-10-21



Fire Tank wall casting on 19-10-21



Inspection pit work on 19-10-21



Fire Tank base casting on 20-10-21



Generator Room shutter remove on 20-10-21



ACP fitting on 21-10-21



North side front brick work on 21-10-21



South East corner glass fitting on 24-10-21



Fire tank wall casting on 24-10-21



South steel canopy on 31-10-21



Road sub-base work on 31-10-21



RMC Truck for Fire Tank and Porch Slab C on 16-11-21



Porch Slab Concreting on 16-11-21



North view of conference center on 30-11-21



Road Construction on 30-11-21



North-East View on 12-12-21



Ground Floor Interior Works on 12-12-21



Generator room on 13-12-21



East entry on 13-12-21



Front view on 14-12-21



East entry on 14-12-21

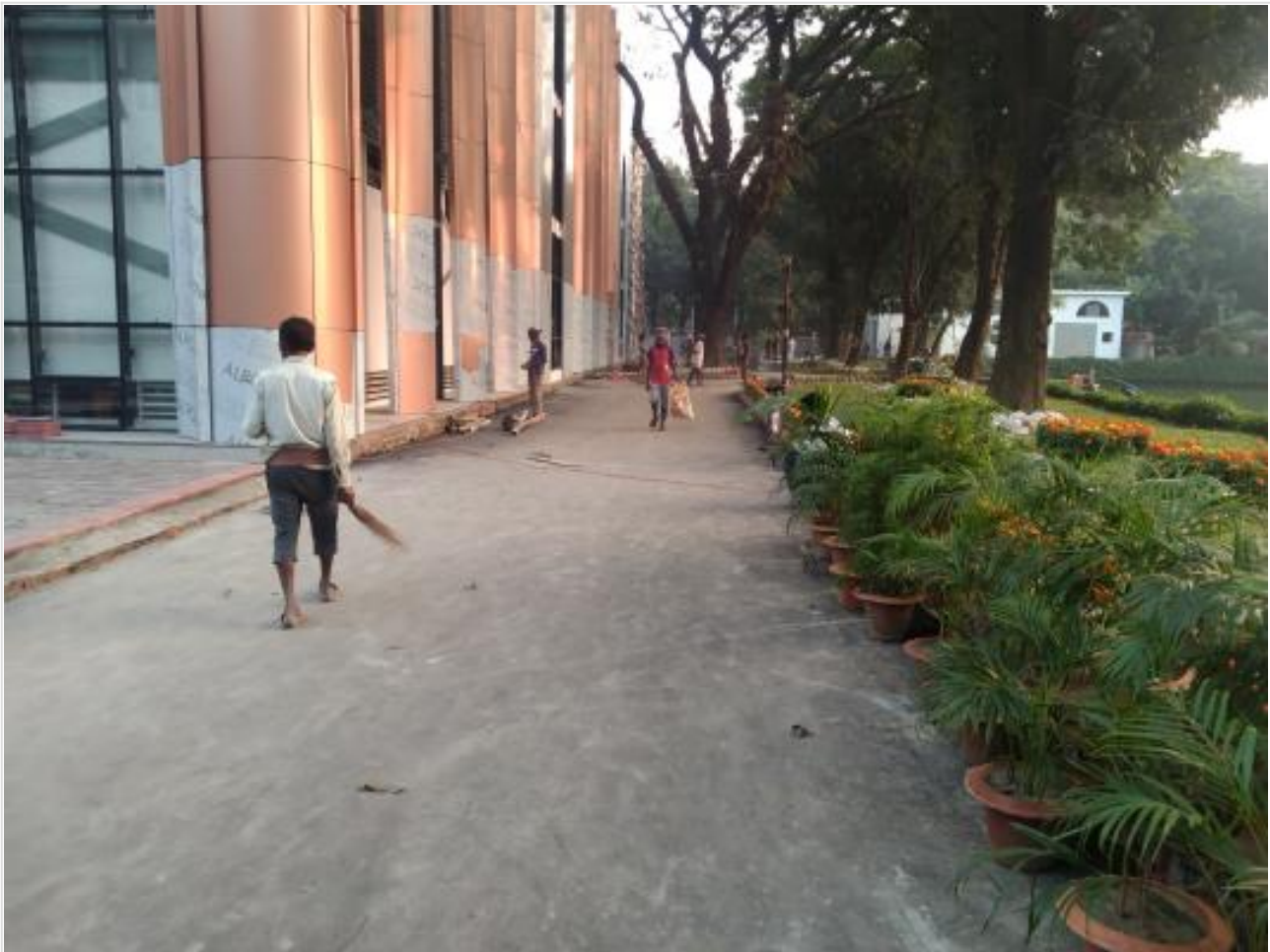

Carpeting road on 15-12-21



Interior work on 15-12-21



Interior works on 16-12-21



False Ceiling on 16-12-21



Stage work on 17-12-21



Main Entrance on 17-12-21



Inaugurated by Hon'ble Pri Minister on 19-12-21



East-North View on 19-12-21



First floor ceiling work on 05-01-22



Interior ceiling on 05-01-22

Work stopped 19-26 Dec 2021 due to Inauguration Ceremony

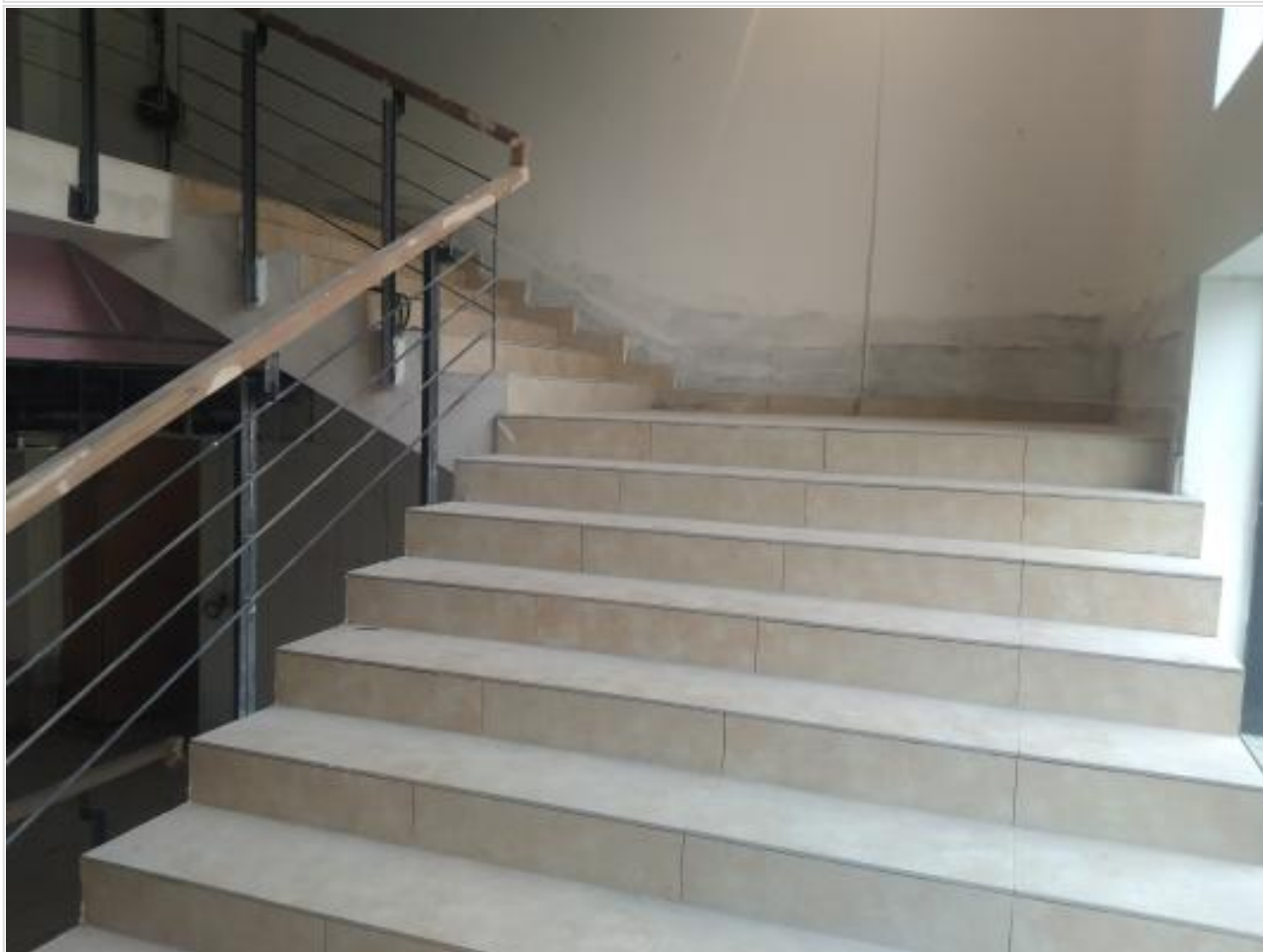

Tiles work on 31-01-22



Interior work on 31-01-22

Generated by: www.bel3c.com, Developed by: Engr. Md. Sanaul Haque