



TOTAL PROGRESS REPORT

From 22-August-2024 to 28-March-2025

Project Code:	31	Name:	New Hope Agrotech-Munshiganj						
Client:	New Hope Agrotech BD Ltd.		Contractor:	Sarker Steel Ltd.					
Total Duration:	218		days	Total Working Days:	215		Total Manpower:	9644	
Planning Progress =	107.2%		Actual Progress=	80.5%		SPI=	0.75		Behind Schedule

Total Progress

WBS	Task	Total Qty	Total Done(%)	Shedule Start	Schedule Finish	Actual Start	Actual Finish	Lead-Lag(day)	Not Yet
01	New Hope-Mobilization	0	100	30-08-24	31-08-24	22-08-24	31-08-24	0	
02	Dismatl Ware House,Floor,Wall	0	100	01-09-24	10-09-24	27-08-24	10-09-24	0	
03.1	Pile-Re-bar Mobilization	0	100	07-09-24	09-09-24	04-09-24	05-09-24	4	
03.2	Pile-Equipment Mobilization	0	100	07-09-24	09-09-24	04-09-24	04-09-24	5	
03.3	Mud Tank Construction	0	100	07-09-24	11-09-24	09-09-24	11-09-24	0	
03.4	Pile Boring	79nos	100	12-09-24	11-10-24	12-09-24	30-09-24	11	
03.5.1	Pile Load Test-PDA-Pile Development	3nos	100	10-10-24	13-10-24	15-10-24	16-10-24	-3	
03.5.2	Pile Load Test-PDA	3nos	100	25-10-24	25-10-24	30-10-24	30-10-24	-5	
03.5.3	Pile Integrity-PIT-Test	79nos	100	23-10-24	25-10-24	20-10-24	25-10-24	0	
03.6	Wooden Shore Piling	135nos.	100	06-10-24	12-10-24	04-10-24	07-10-24	5	
04.01	Excavation	1982m3	100	08-10-24	06-11-24	01-10-24	02-11-24	4	
04.02	Pile head breaking	79nos	100	10-10-24	08-11-24	04-10-24	02-11-24	6	
04.03.1	Pile Cap-Lean Concrete	19nos	100	17-10-24	11-11-24	10-10-24	23-10-24	19	
04.03.2	Pile Cap-Re-bar Work	19nos	100	19-10-24	12-11-24	20-10-24	04-11-24	8	
04.03.3	Pile Cap-Brick Shuttering	19nos	100	20-10-24	13-11-24	13-10-24	03-11-24	10	
04.03.4	Pile Cap-Concreting	19nos	100	22-10-24	15-11-24	21-10-24	04-11-24	11	
04.04.1	Raft-Lean Concrete	3Nos	100	07-11-24	08-11-24	10-10-24	21-10-24	18	
04.04.2	Raft-Water Proofing Membrane-SBS	3nos.	100	08-11-24	11-11-24	22-10-24	25-10-24	17	
04.04.3	Raft-Top Mortering	3nos	100	11-11-24	12-11-24	22-10-24	25-10-24	18	
04.04.4	Raft-Re-bar Work	3nos	100	12-11-24	15-11-24	25-10-24	06-11-24	9	

WBS	Task	Total Qty	Total Done(%)	Shedule Start	Schedule Finish	Actual Start	Actual Finish	Lead-Lag(day)	Not Yet
04.04.5	Raft-Side Brick Shuttering	3nos	100	12-11-24	13-11-24	11-10-24	24-10-24	20	
04.04.6	Raft-Side Water Proofing Membrane SBS	3nos	100	13-11-24	15-11-24	22-10-24	25-10-24	21	
04.04.7	Raft-Concreting	3nos	100	15-11-24	15-11-24	28-10-24	06-11-24	9	
04.04.8	Bracing Beam	7 gap	100	09-11-24	15-11-24	31-10-24	03-11-24	12	
04.05	Short Column	21nos	100	25-10-24	18-11-24	26-10-24	12-11-24	6	
04.06	Basement Wall	3nos	100	30-10-24	18-11-24	27-10-24	16-11-24	2	
04.07	Back filling	1982m3	100	27-10-24	20-11-24	23-10-24	04-12-24	-14	
04.08	Anchor Bolt setting	84nos	100	09-11-24	18-11-24	10-11-24	18-11-24	0	
04.09	Foundation Beam	32gap	100	07-11-24	21-11-24	07-11-24	18-11-24	3	
04.10	Non-shrinkage grouting	21nos	100	22-11-24	24-11-24	27-11-24	23-12-24	-29	
04.11	Foundation (Tank) Slab	139m2	100	19-11-24	28-11-24	19-11-24	29-11-24	-1	
04.12	Sub-base	372m2	100	22-11-24	26-11-24	14-12-24	04-01-25	-39	
04.13	Ground Floor Slab	372m2	100	26-11-24	28-11-24	15-12-24	04-01-25	-37	
04.14	Embedded Steel Parts	1740kg	100	21-11-24	28-11-24	21-11-24	29-11-24	-1	
04.15	Tank wall water proofing membrain-SBS	195m2	100	17-11-24	19-11-24	22-11-24	01-12-24	-12	
05.01	Steel-Shop Drawing	0	100	15-10-24	14-11-24	06-10-24	19-11-24	-5	
05.02	Shop drawing Approval	0	100	14-11-24	21-11-24	02-11-24	21-11-24	0	
05.03.1	Delivery-1st Floor	54ton	100	21-11-24	29-11-24	25-11-24	09-12-24	-10	
05.03.2	Delivery-2nd Floor	54ton	100	28-11-24	06-12-24	25-11-24	15-12-24	-9	
05.03.3	Delivery-3rd Floor	46ton	100	05-12-24	16-12-24	22-11-24	22-12-24	-6	
05.03.4	Delivery-4th Floor	46ton	100	12-12-24	20-12-24	24-12-24	03-01-25	-14	
05.03.5	Delivery-5th Floor	43ton	100	18-12-24	26-12-24	21-01-25	22-01-25	-27	
05.04.1	Steel Frame Install-1st Floor	54kg	100	29-11-24	05-12-24	28-11-24	11-12-24	-6	
05.04.2	Steel Frame Install-2nd Floor	54kg	100	06-12-24	12-12-24	04-12-24	01-01-25	-20	
05.04.3	Steel Frame Install-3rd Floor	46ton	100	13-12-24	19-12-24	17-12-24	04-01-25	-16	
05.04.4	Steel Frame Install-4th Floor	0	100	20-12-24	25-12-24	25-12-24	13-01-25	-19	
05.04.5	Steel Frame Install-5th Floor	0	100	26-12-24	02-01-25	25-01-25	04-02-25	-33	

WBS	Task	Total Qty	Total Done(%)	Shedule Start	Schedule Finish	Actual Start	Actual Finish	Lead-Lag(day)	Not Yet
05.05.1	Decking Slab install-1st Floor Roof	0	100	06-12-24	08-12-24	24-12-24	07-01-25	-30	
05.05.2	Checkered Plate install-2nd Floor Roof	0	100	13-12-24	15-12-24	02-01-25	14-01-25	-30	
05.05.3	Decking Slab install-3rd Floor Roof	0	100	20-12-24	22-12-24	03-01-25	03-01-25	-12	
05.05.4	Checkered Plate install-4th Floor Roof	0	100	26-12-24	27-12-24	13-01-25	22-01-25	-26	
05.05.5	Decking Slab install-5th Floor Roof	0	100	03-01-25	07-01-25	04-02-25	08-02-25	-32	
05.06	Steel Stair, Canopy, Others	22ton	96	08-01-25	08-03-25	15-12-24	26-02-25		Completed
06.01	RCC Roof Slab-1st Floor	0	100	09-12-24	10-12-24	24-12-24	26-12-24	-16	
06.02	RCC Roof Slab-3rd Floor	0	100	23-12-24	24-12-24	03-01-25	06-01-25	-13	
06.03	RCC Roof Slab-5th Floor	0	100	08-01-25	10-01-25	05-02-25	10-02-25	-31	
07.1	AAC Block Work-Exterior	197m2	80	21-01-25	05-02-25	23-01-25	24-03-25		Completed
07.2	AAC Block Work-Interior	195m2	85	06-02-25	15-02-25	06-03-25	26-03-25		Completed
07.3	Plastering-Exterior Wall	416m2	40	06-02-25	15-02-25	05-03-25	24-03-25		Completed
07.4	Plastering-Interior Wall	392m2	30	16-02-25	25-02-25	07-03-25	22-03-25		Completed
07.5	Painting- Exterior	416m2	0	09-03-25	17-03-25		30-11--1		Started
07.6	Painting-Interior	392m2	20	18-03-25	27-03-25	18-03-25	27-03-25		Completed
08.1	Electrical Works	1sum	5	27-01-25	27-03-25	04-03-25	04-03-25		Completed
08.2	Water Works	1sum	5	26-02-25	27-03-25	09-03-25	09-03-25		Completed
08.3	Fire Works	1sum	10	26-02-25	27-03-25	28-03-25	28-03-25		Completed

Site Photographs



Labor Shed Making on 22-08-24



Labour Shed Making on 22-08-24



Sarker Management Visit on 26-08-24



Steel Labour on 26-08-24



Workshop Sheet Removing on 27-08-24



Workshop Sheet Removing on 27-08-24



Sheet removing on 28-08-24



Sheet removing on 28-08-24



Sheet removing on 29-08-24



Sheet removing on 29-08-24



Steel beam cutting on 30-08-24



Steel beam removing on 30-08-24



Fencing framing on 31-08-24



Fencing framing on 31-08-24



Outside beam removing on 01-09-24



Inside fencing on 01-09-24



Fencing work on 02-09-24



Floor cutting on 02-09-24



Brick wall dismantling on 03-09-24



Brick wall dismantling on 03-09-24



Pile Re-bar mobilized on 04-09-24



Pile Equipment mobilized on 04-09-24



Material shifting by crane on 05-09-24



Pile re-bar mobilized on 05-09-24



Steel Labour on 06-09-24



Project Status on 06-09-24



Floor and Foundation Removal on 07-09-24



Pile Re-bar work on 07-09-24



Floor,foundatn, road,tank cutting,removi on 08-09-24



Piling equipment maintenance on 08-09-24



Old short column found durring excavatio on 09-09-24



Excavation for pile mud tank on 09-09-24

During excavation old pile found

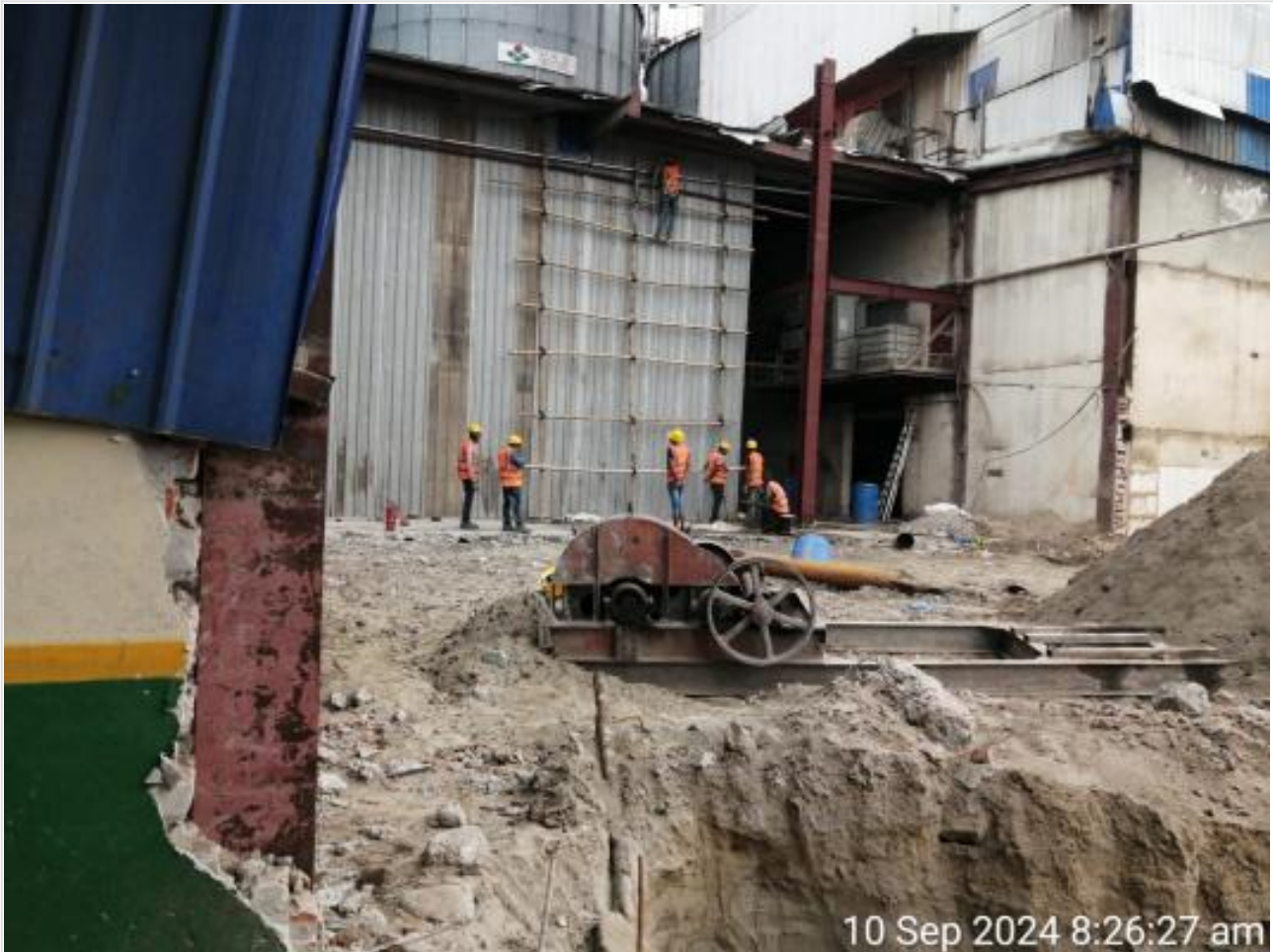

Fencing after dismantling on 10-09-24



Pile mud tank brick work on 10-09-24



Ground breaking ceremony on 11-09-24



Pile mud tank complete on 11-09-24



Pile boring on 12-09-24



Pile concreting on 12-09-24



Pile cage length measuring on 13-09-24



Pile concreting on 13-09-24



Pile boring on 14-09-24



Concrete cube for test on 14-09-24



Pile boring on 15-09-24



Concrete cylinder for test on 15-09-24

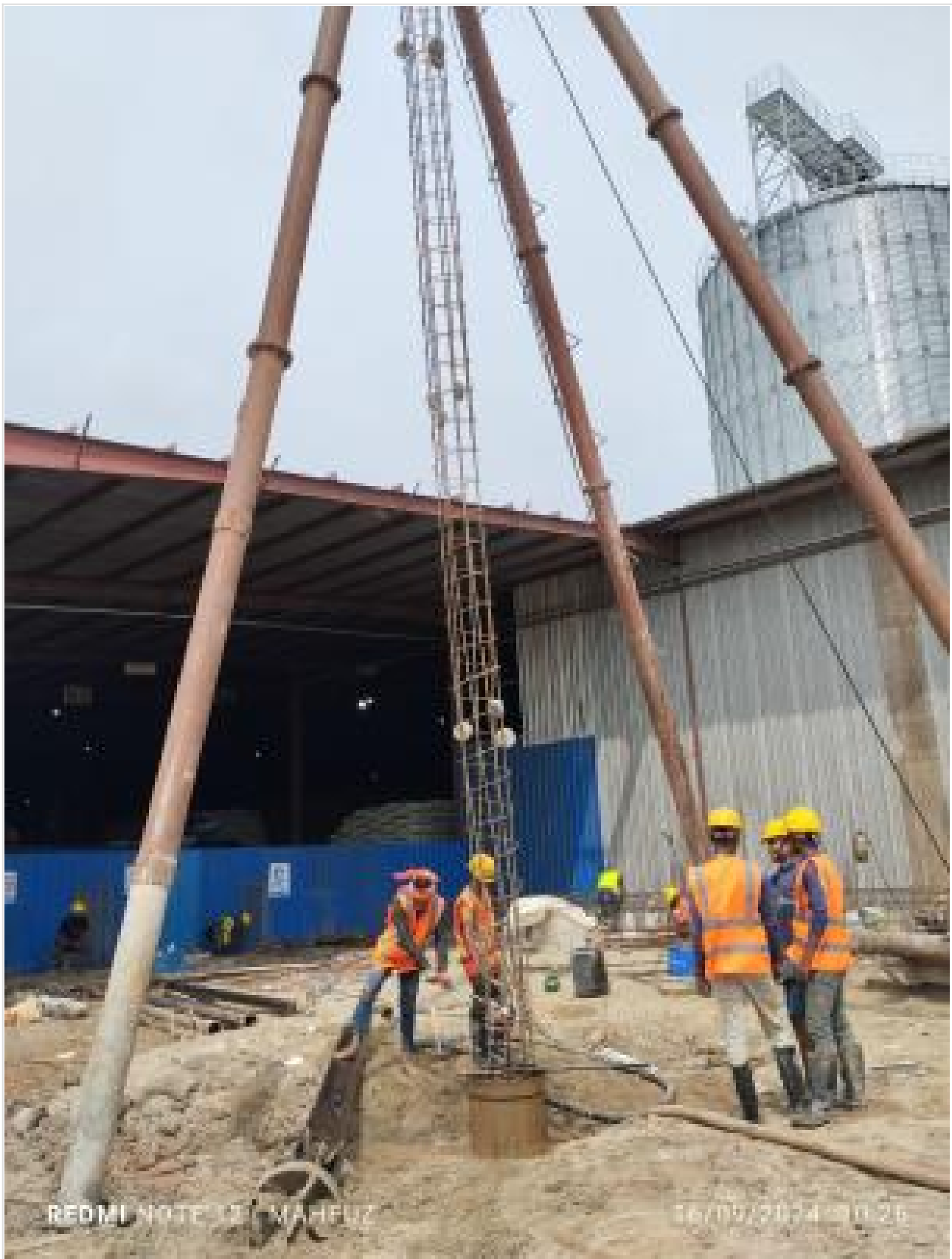

Pile cage downing on 16-09-24



Road washing after pile finishing on 16-09-24



Pile boring length checking on 17-09-24



Pile concreting on 17-09-24

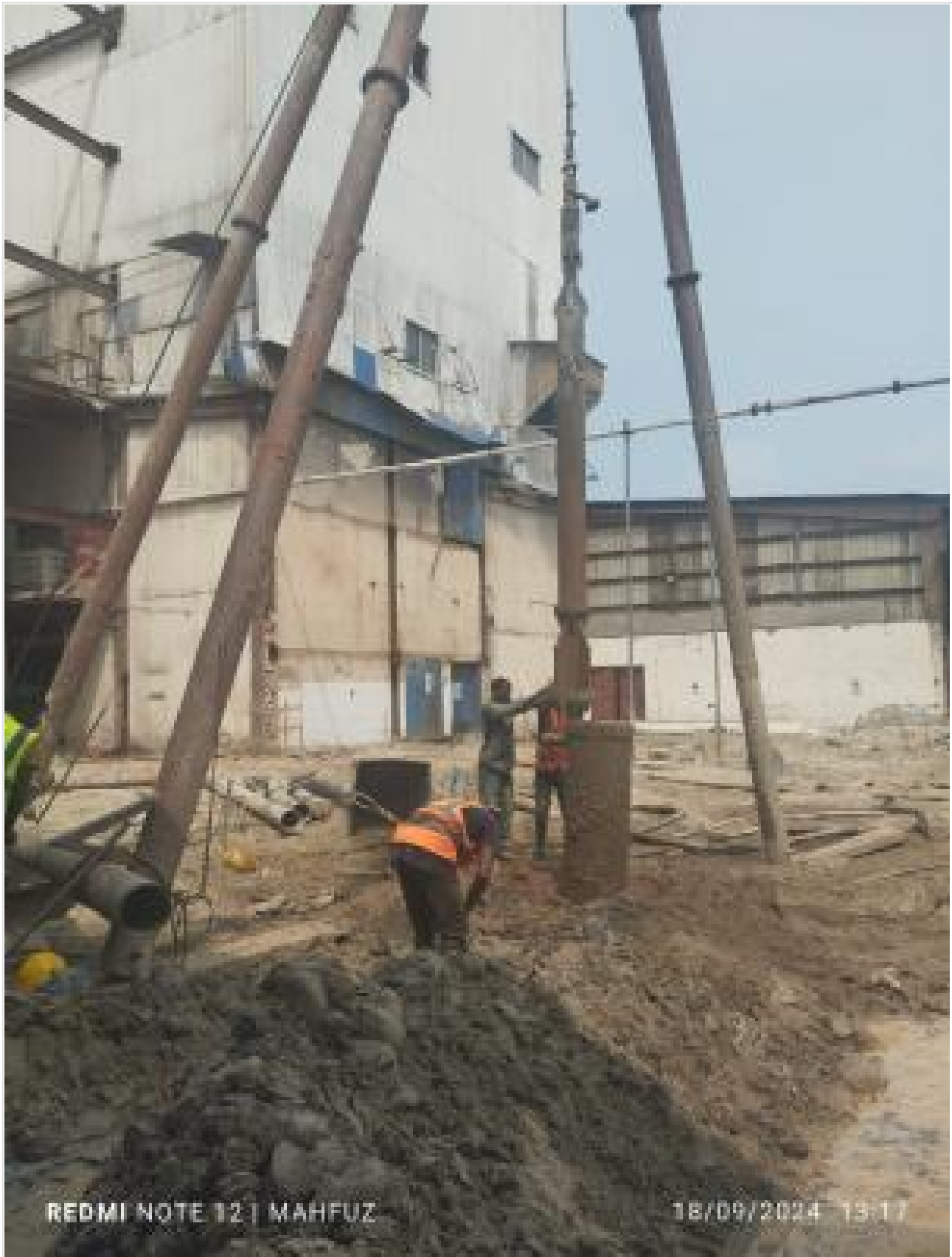

Pile reboring new location on 18-09-24



Pile concreting on 18-09-24

Pile no.15, Grid 1B relocated to a new location

Due to existence of old pile



Pile boring length checking on 19-09-24



Pile boring chisel repairing on 19-09-24



During boring old concrete-pipe found on 20-09-24



After Concrete-pipe removal boring resta on 20-09-24

During boring pile no.35 grid-2B

Old concrete-MS pipe found



During boring Obstacles found on 21-09-24



Pile concreting on 21-09-24

During boring pile no.36, grid-2B

Obstacles found



Pile boring length checking on 22-09-24



Pile concreting on 22-09-24



Rig shifting to Grid 1A on 23-09-24



Chisel broken due to obstacle on 23-09-24

During boring pile no.18 grid-1A

Chisel broken due to obstacles



Boring obstacle Old CC breaking on 24-09-24



Network: Sep 25, 2024 at 03:58:35 GMT+6
Local: Sep 25, 2024 at 03:58:35 GMT+6
100° E
Bangladesh
Dhaka
Altitude: 7.9 meter
Speed: 0.0 km/h

Pile-57 concreting completed on 24-09-24

During boring pile no.53, grid-3B

Obstacle Old Concrete found



Pile cap re-bar dia checking on 25-09-24



Due to electrical line 1.5 m excavation on 25-09-24

Due to live electric line Grid-3

Excavating all pile point upto 1.5 m



Pile cap re-bar dia checking on 26-09-24



Bentonite received for pile boring on 26-09-24



Excavating for pile boring obstacles on 27-09-24



Making road for reading concrete truck on 27-09-24



Pile boring depth checking on 28-09-24



Piling rig shifting on 28-09-24



Pile no.47 boring length checking on 29-09-24

Network time is not synchronized
Local: Sep 29, 2024 at 21:28:18 GMT+6
354° N



Piling rig setting on 29-09-24

Pile no.47 of grid 3C length 22m

Total 6 piles 22 m



Piling rig shifting on 30-09-24



Pile concreting on 30-09-24

All pile completed



Earth excavation on 01-10-24



Re-bar straighting on 01-10-24



Earth excavation on 02-10-24



Old base-column found during excavation on 02-10-24

During excavating old foundation with column found

In Grid-1 in between C and D



Obstacle RCC dismantling on 03-10-24



Earth excavation on 03-10-24

Dismantling RCC foundation found during excavation

Money and Time wastage



Pile Head breaking on 04-10-24



Wooden pile driving on 04-10-24

Due to rain work stopped



Old base breaking on 05-10-24



Earth excavation on 05-10-24



Wooden shore pile driving on 06-10-24



Earth Excavation on 06-10-24



REDMI NOTE 12 1 MAHFUZ

07/10/2024 08:25

Earth excavation on 07-10-24



Pile head breaking on 07-10-24



Excavated earth dumping on 08-10-24



Dismantling by hydraulic breaker on 08-10-24

Dismantling old foundation 17 m3

By Hydraulic hammer



Earth excavation on 09-10-24



Network: Oct 9, 2024 at 14:26:06 GMT+6
Local: Oct 9, 2024 at 14:26:06 GMT+6
110° E

Old base dismantling by hydraulic hammer on 09-10-24

Old base dismantling 11 m3 by hydraulic hammer



Pile Load Test-PDA-Pile Development on 10-10-24



Water Reservoir Base CC-Bottom on 10-10-24

Old base dismantling 4 m3 by hydraulic hammer



Dewatering on 11-10-24



Pile head breaking on 11-10-24

Network: Oct 12, 2024 at 17:13:19 GMT+6
Local: Oct 12, 2024 at 17:13:19 GMT+6
196° S



Checking before pile cap lean concreting on 12-10-24

2024-08-18 17:48:11
2024-08-18 17:48:11
2024-08-18 17:48:11



Pile cap lean concreting on 12-10-24

Due to rain work started late



Pile cap side brick shuttering on 13-10-24



Earth excavation manually on 13-10-24

Wooden shore piling 14 nos.



Earth excavation on 14-10-24



Shoring on 14-10-24

Wooden pile driving 41 nos.

New York, NY 40° 24' 00" N 74° 01' 55" W GMT+0
Local Time: 2025-11-17 01:55 GMT+0
34° NE



Inspection before CC at -5200 mm on 15-10-24



CC at level -5200 finished on 15-10-24



Excavation, brick-shuttering, steel shut on 16-10-24



Pile Cap Lean concreting on 16-10-24



Pile head breaking on 17-10-24



Water tank base brick wall shuttering on 17-10-24



Pile head breaking on 18-10-24



Pile cap lean concreting on 18-10-24



Pile Cap Brick Shuttering on 19-10-24



Pile Head Breaking on 19-10-24



PIT (Pile Integrity) testing on 20-10-24



Pile cap re-bar work on 20-10-24



Pile cap concreting on 21-10-24



Pile cap lean concreting on 21-10-24



Tank base water proofing membrane SBS wo on 22-10-24



Tank base top mortering on 22-10-24



Machine foundation re-bar inspection on 23-10-24

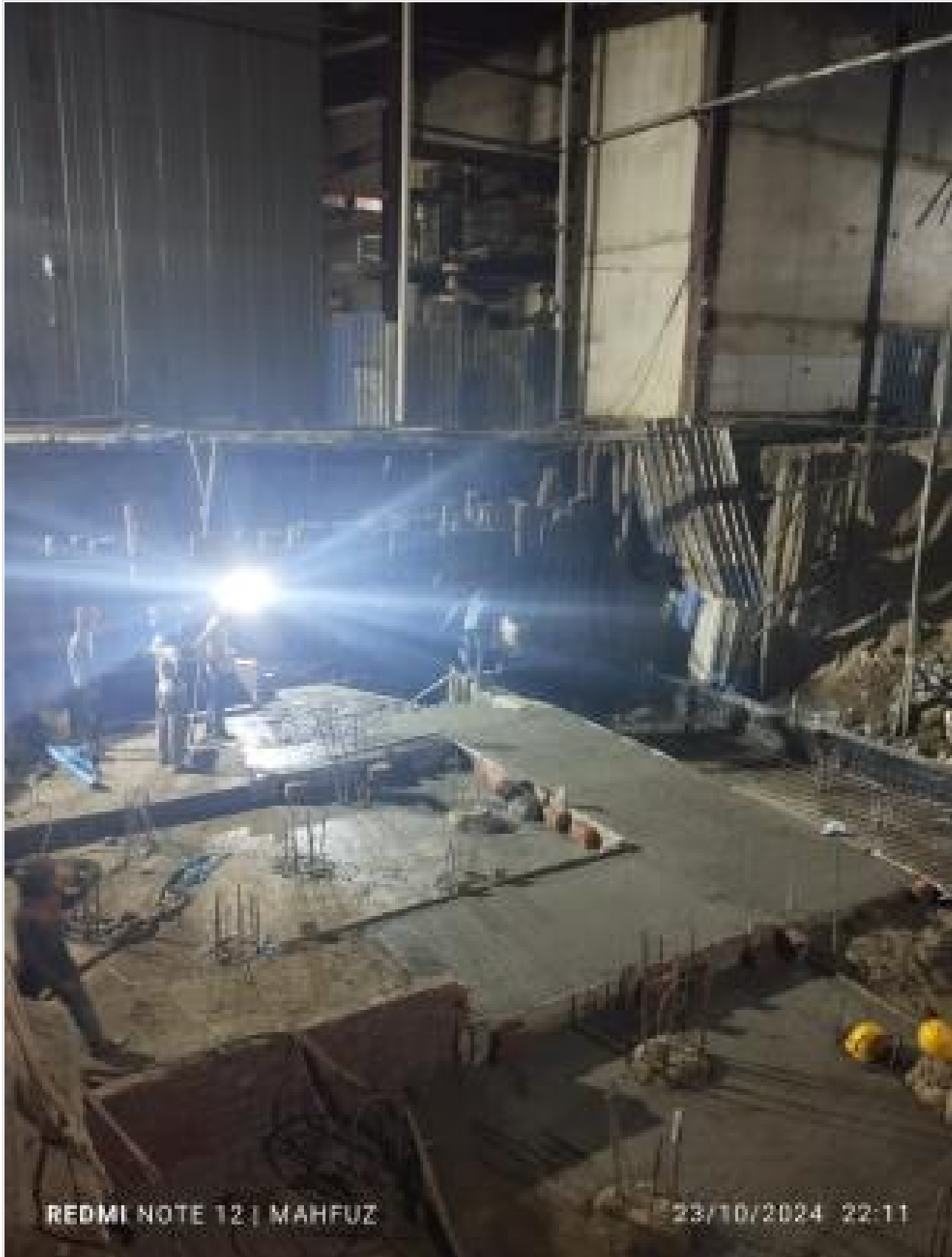

CC work on 23-10-24



Tank base brick wall shuttering on 24-10-24

Navigation time is not synchronized
Local: Oct 24, 2024 at 18:22:01 GMT+08
13 E



Pile head breaking on 24-10-24



PIT test on 25-10-24



Pile cap concreting on 25-10-24



Column re-bar work on 26-10-24



Pile cap re-bar work on 26-10-24



Pile cap re-bar work on 27-10-24



Tank wall shuttering on 27-10-24



Raft re-bar inspection before concreting on 28-10-24



Raft concreting by Pump on 28-10-24



Earth excavation on 29-10-24



Raft re-bar work on 29-10-24



PDA test performing on 30-10-24



Raft re-bar work on 30-10-24



Column Shuttering on 31-10-24



Water proofing admixture adding in concr on 31-10-24

2024 at 09:35:10 GMT+8
2024 at 09:35:10 GMT+8
71°E



Network: 2024-01-19 10:52:00
Local Time: 2024-01-19 10:52:00



Column concreting on 01-11-24



Pile head breaking on 02-11-24



Bracing beam concreting on 02-11-24



Wall re-bar work on 03-11-24



Pile cap concreting on 03-11-24



Pile cap Concreting on 04-11-24



Column concreting on 04-11-24



Earth loading for backfilling on 05-11-24



Column shuttering on 05-11-24

Warning: this is not a professional
document. It is for informational purposes only.
© 2024 by 2024-10-10 10:10:10



Wall shuttering on 06-11-24



on 06-11-24

Tank base concreting



Wall shuttering on 07-11-24



Column re-bar work on 07-11-24



Backfilling on 08-11-24



Foundation beam rebar work on 08-11-24

Network time is not synchronized
Wednesday, 9, 2022 at 09:09:22 GMT+6
340° N



Wall shuttering on 09-11-24



Foundation beam rebar inspection on 09-11-24



Foundation beam rebar work on 10-11-24



Wall concreting on 10-11-24



Foundation beam shuttering on 11-11-24



Foundation beam rebar work on 11-11-24



Foundation beam inspection before concrete on 12-11-24



Network: Nov 12, 2024 at 21:19:12 GMT+8
Local: Nov 12, 2024 at 21:19:13 GMT+8
325° NW

Foundation beam concreting on 12-11-24



Anchor bolt setting on 13-11-24



Foundation beam concreting on 13-11-24



Wall shuttering on 14-11-24



Wall shuttering on 14-11-24



Wall shuttering on 15-11-24



Foundation beam rebar work on 15-11-24



Wall concreting on 16-11-24



Foundation beam concreting on 16-11-24



Foundation beam bottom shuttering on 17-11-24



Foundation beam rebar work on 17-11-24

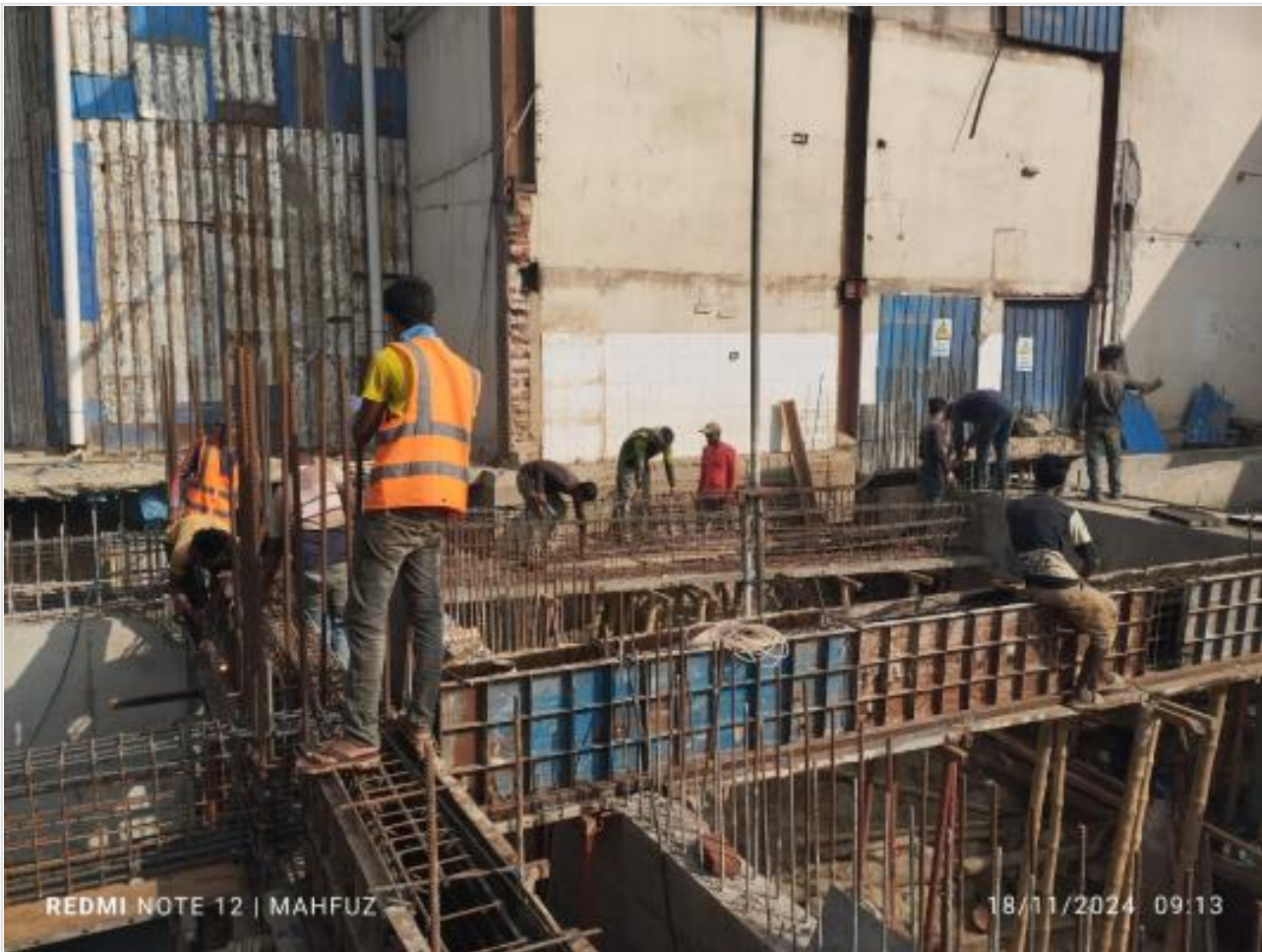

Anchor bolt setting on 18-11-24



Foundation beam concreting on 18-11-24



Tank slab shuttering on 19-11-24



Tank slab shuttering on 20-11-24



Tank slab shuttering on 20-11-24



ଆମ୍ଭଙ୍କର ଅନୁମତି

ମାଧ୍ୟମରେ

ଉପରୋକ୍ତ କାର୍ଯ୍ୟ
କରିବାକୁ ଅନୁମତି

Embedded steel parts mobilized on 21-11-24



Tank slab shuttering on 21-11-24



Tank slab shuttering on 22-11-24



Tank wall water proofing membrain SBS fi on 22-11-24



Tank wall stylo foam fixing on 23-11-24



Tank slab re-bar fixing on 23-11-24



Tank slab re-bar work on 24-11-24



MS Angle Fixing on 24-11-24



Tank Slab Re-bar work on 25-11-24



Embedded steel part fixing on 25-11-24

Netwbrh:Nov 26, 2024 at 12:17:17 GMT+6
Locst:Nov 26, 2024 at 12:17:17 GMT+6
54° NE



Unloading steel Column-beam on 26-11-24



Tank slab concreting on 26-11-24



Crane mobilized for Erection on 27-11-24

Network Page 27: 2024-01-10 05:02 GMT+1
Local Page 27: 2024-01-10 05:02 GMT+1
45.5



Non- shrink Grouting on 27-11-24



Steel column Erection on 28-11-24



Tank slab re-bar fixing on 28-11-24



Cork sheet fixing in Tank wall on 29-11-24



Tank slab concreting on 29-11-24



Loading sand for filling on 30-11-24



Sand unloading on 30-11-24



Sand filling work on 01-12-24



Steel materials unloading on 01-12-24



Steel materials unloading on 02-12-24



Installing steel beam on 02-12-24



Steel member size checking on 03-12-24



Steel member installation on 03-12-24



Steel materials unloading on 04-12-24



Steel structure installation on 04-12-24



REDMI NOTE 12 | MAHFUZ

05/12/2024 09:00

Steel materials unloading on 05-12-24



Steel structure installation on 05-12-24





Steel structure installation on 06-12-24



Steel structure installation on 07-12-24



Steel structure installation on 07-12-24



Steel structure installation on 08-12-24



Steel column vertical alignment checking on 08-12-24



Steel materials unloading on 09-12-24

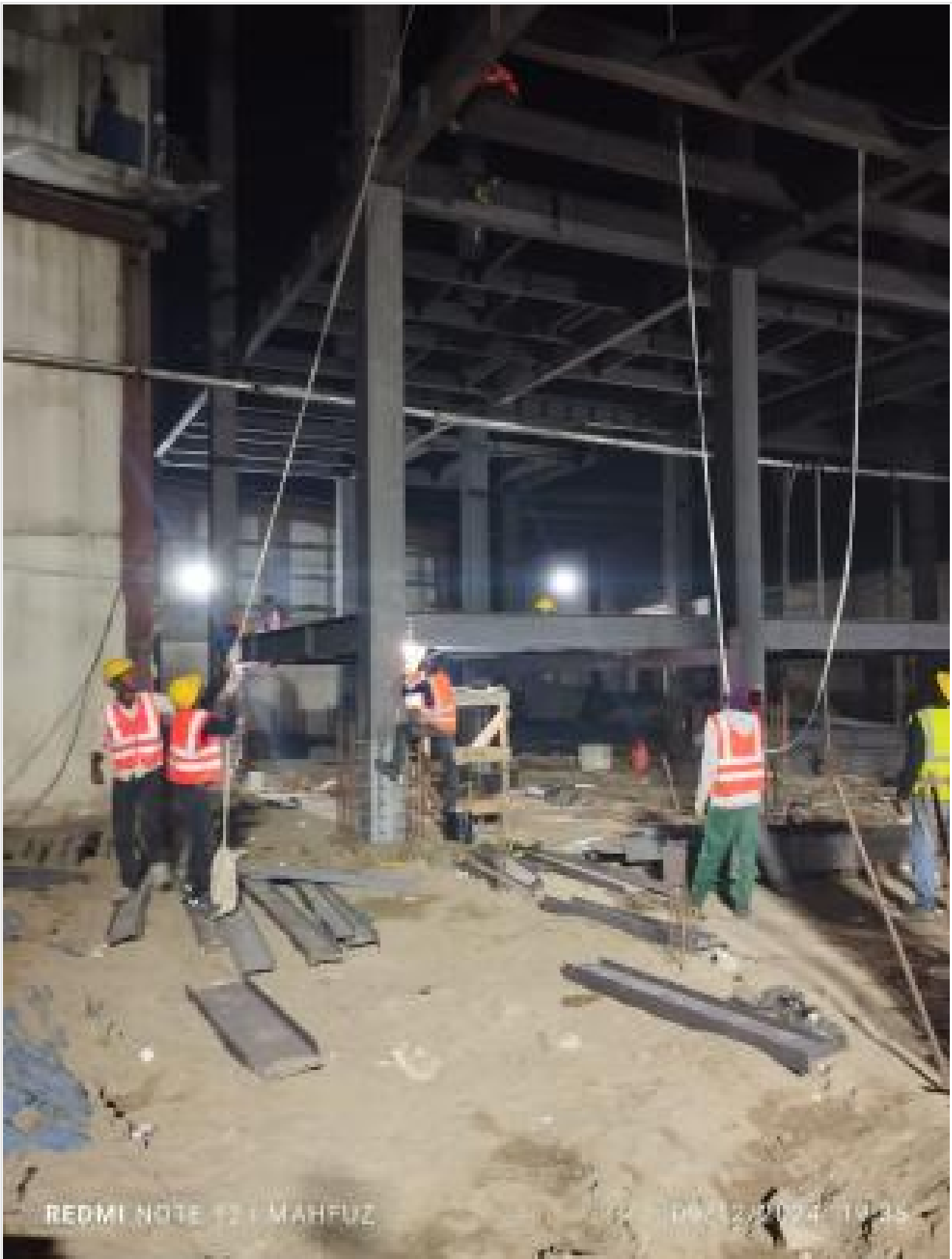

Steel structure installation on 09-12-24



Steel structure installation on 10-12-24



Steel structure welding on 10-12-24



Steel structure installation on 11-12-24



Nut tightening on 11-12-24



Steel materials unloading on 12-12-24



Steel structure installation on 12-12-24



Client inspecting Steel structure instal on 13-12-24



Steel structure wedding work on 13-12-24



Sub-base work in floor on 14-12-24



Steel structure installation on 14-12-24



Floor slab re-bar work on 15-12-24



Steel materials unloading on 15-12-24



Re- bar inspection before concreting on 16-12-24



Ground floor concreting on 16-12-24



Steel structure installation on 17-12-24



Steel member welding on 17-12-24



Materials delivered on 18-12-24





Steel materials unloading on 19-12-24



Steel structure installation on 19-12-24



Steel materials unloading on 20-12-24



Steel structure installation on 20-12-24



Steel Structure installation on 21-12-24



Niluxcel 06:17 2024 at 22:44:08 100%
Local 06:17 2024 at 22:44:08 100%
07-44

Ground Floor Concreting on 21-12-24



Mechanical troweling on 22-12-24



Steel structure installation on 22-12-24



Steel structure installation on 23-12-24



Welding work on 23-12-24



Shear bolt fixing on decking slab on 24-12-24



Re-bar fixing on decking slab on 24-12-24

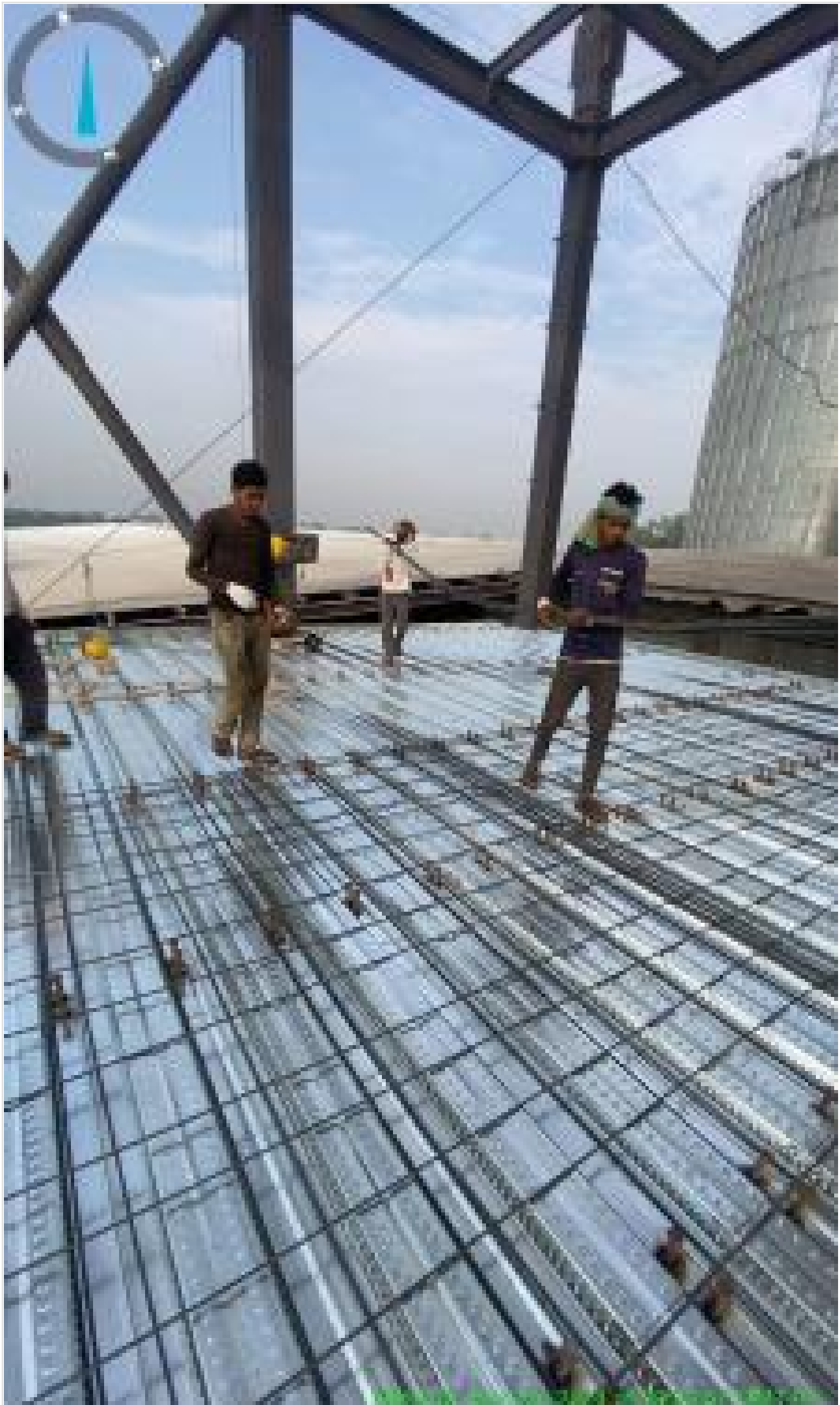

Re-bar work on Decking on 25-12-24

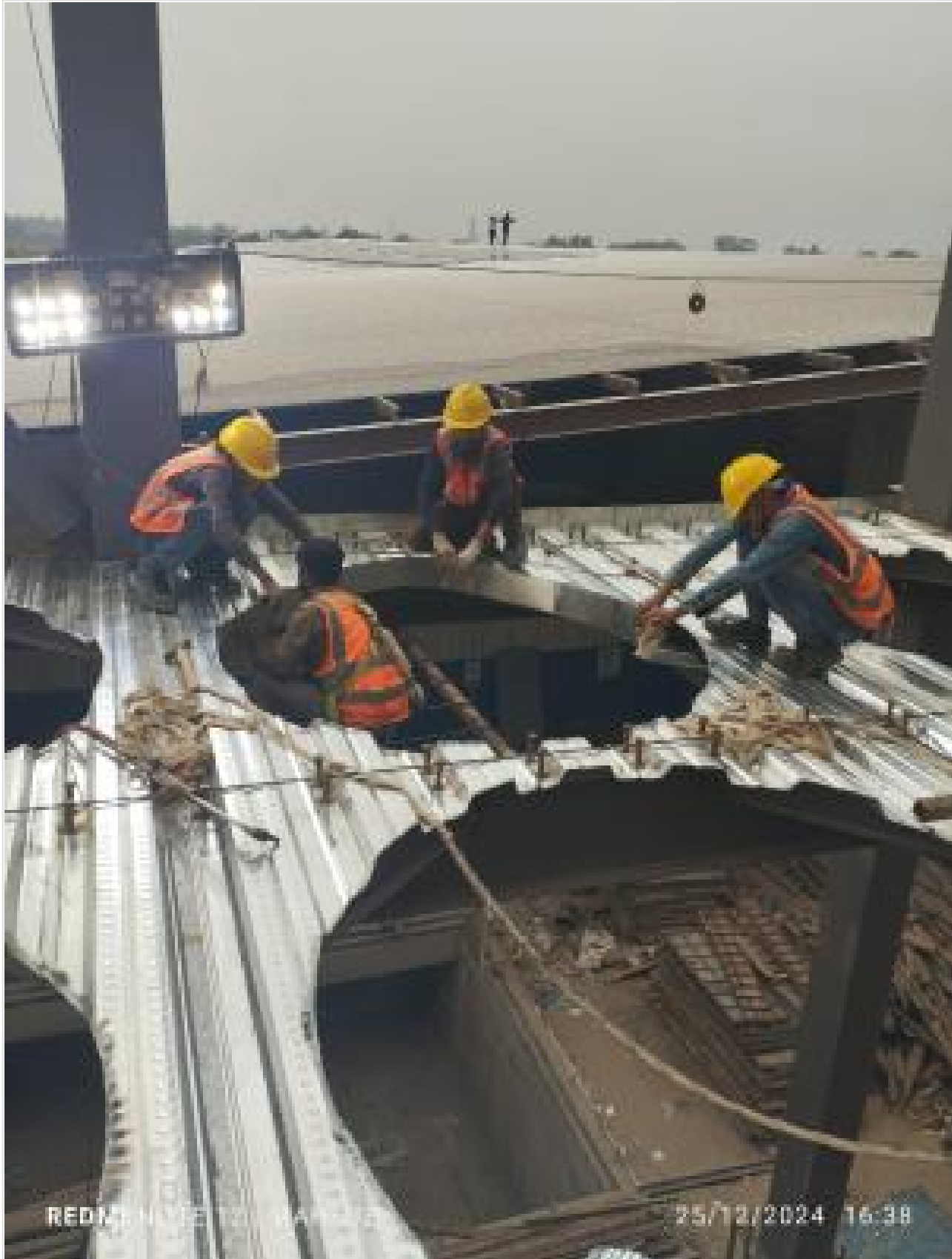

Shear bolt fixing on decking slab on 25-12-24



Steel structure erection at 4th floor on 26-12-24



Concreting on Decking slab 7 on 26-12-24



Steel structure installation on 27-12-24



Level-2.5m : Checker plate fixing on 27-12-24

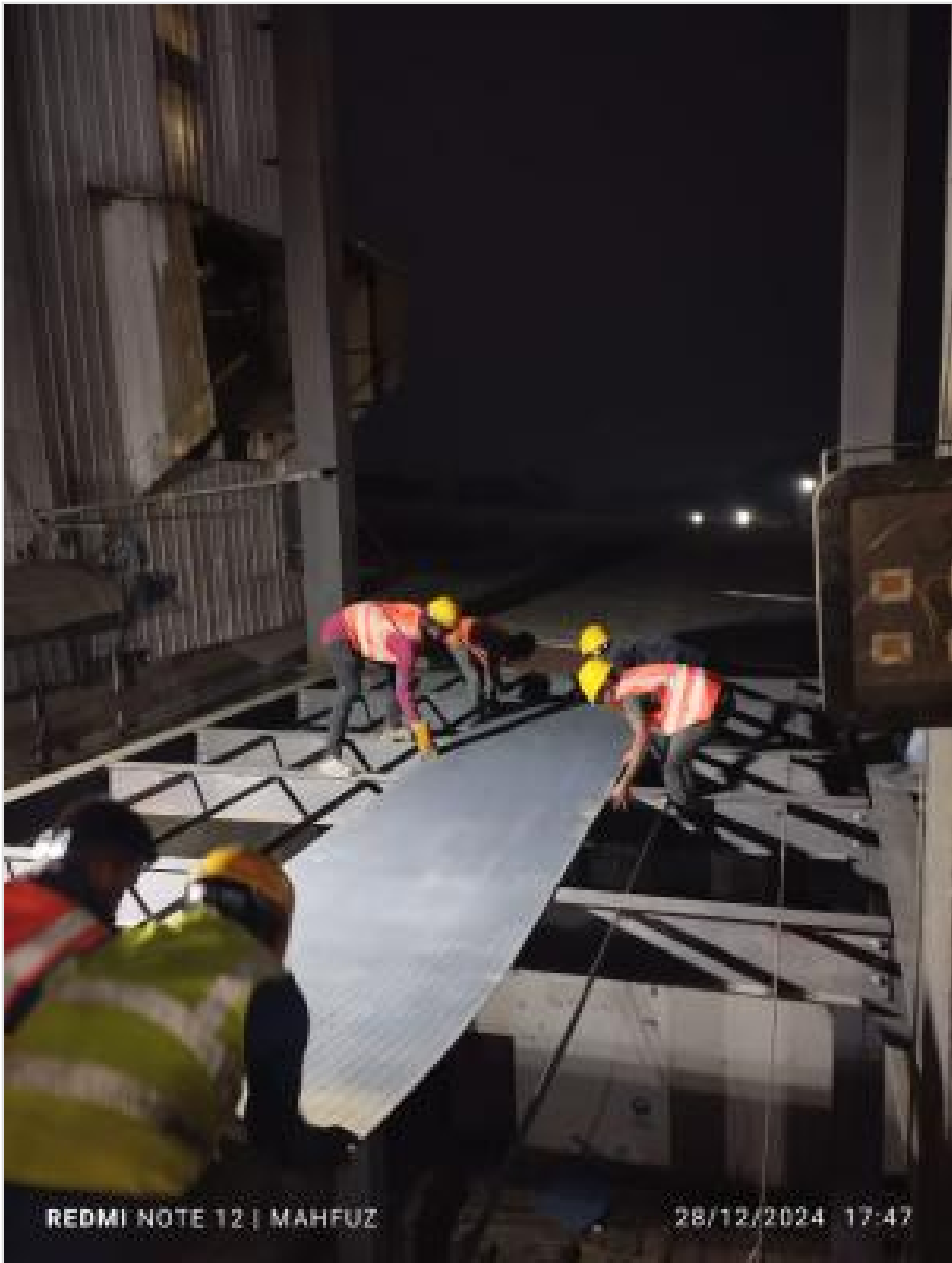

Level-7.5 Checkered plate fixing on 28-12-24



Steel structure welding on 28-12-24



Steel structure installation on 29-12-24



Checked plate fixing on 29-12-24



Steel Structure installation on 30-12-24



Steel Structure Installation on 30-12-24



Sub-base mechanical compaction on 31-12-24



Polythene laying over sub-base on 31-12-24



Ground Floor RCC Slab Concreting on 01-01-25



Ground Floor RCC Slab Concreting on 01-01-25



Ground Floor Concrete Mechanical Troweli on 02-01-25



Decking Slab Fixing on 02-01-25



Re-bar Work on Decking Slab on 03-01-25

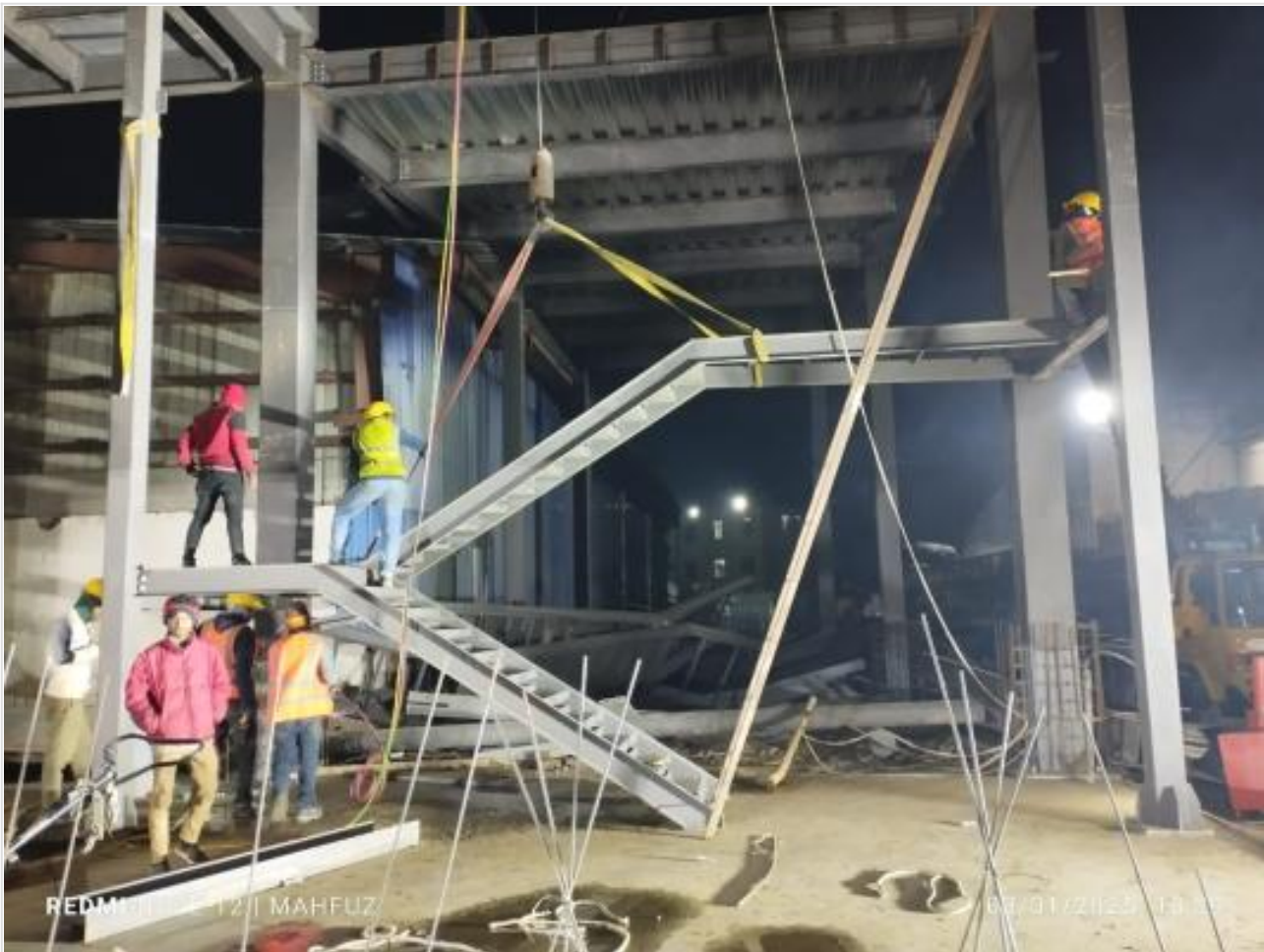

Stair Fixing on 03-01-25



Re-bar fixing on Decking slab on 04-01-25



REDMI NOTE 12 | MAHFUZ

05/01/2025 00:22

Ground floor Concreting on 04-01-25



Steel structure installation on 05-01-25



Steel structure installation on 05-01-25



Steel structure installation on 06-01-25



Re-bar fixing on decking slab on 06-01-25



Steel structure installation on 07-01-25



Concreting on Decking Slab-7.5m on 07-01-25



Column Joint working on 08-01-25



Stair case installation on 08-01-25



Steel structure installation on 09-01-25



Stair Railing welding on 09-01-25



Civil Labour on 10-01-25



Steel Worker on 10-01-25



Civil Labour on 11-01-25



Steel Worker on 11-01-25



Steel nut-blot tightening on 12-01-25



Welding steel structure on 12-01-25



Steel structure installation on 13-01-25



Steel bracing installation on 13-01-25



Checked plate lifting on 14-01-25



Checked plate fixing on 14-01-25



Checked plate fixing on 15-01-25

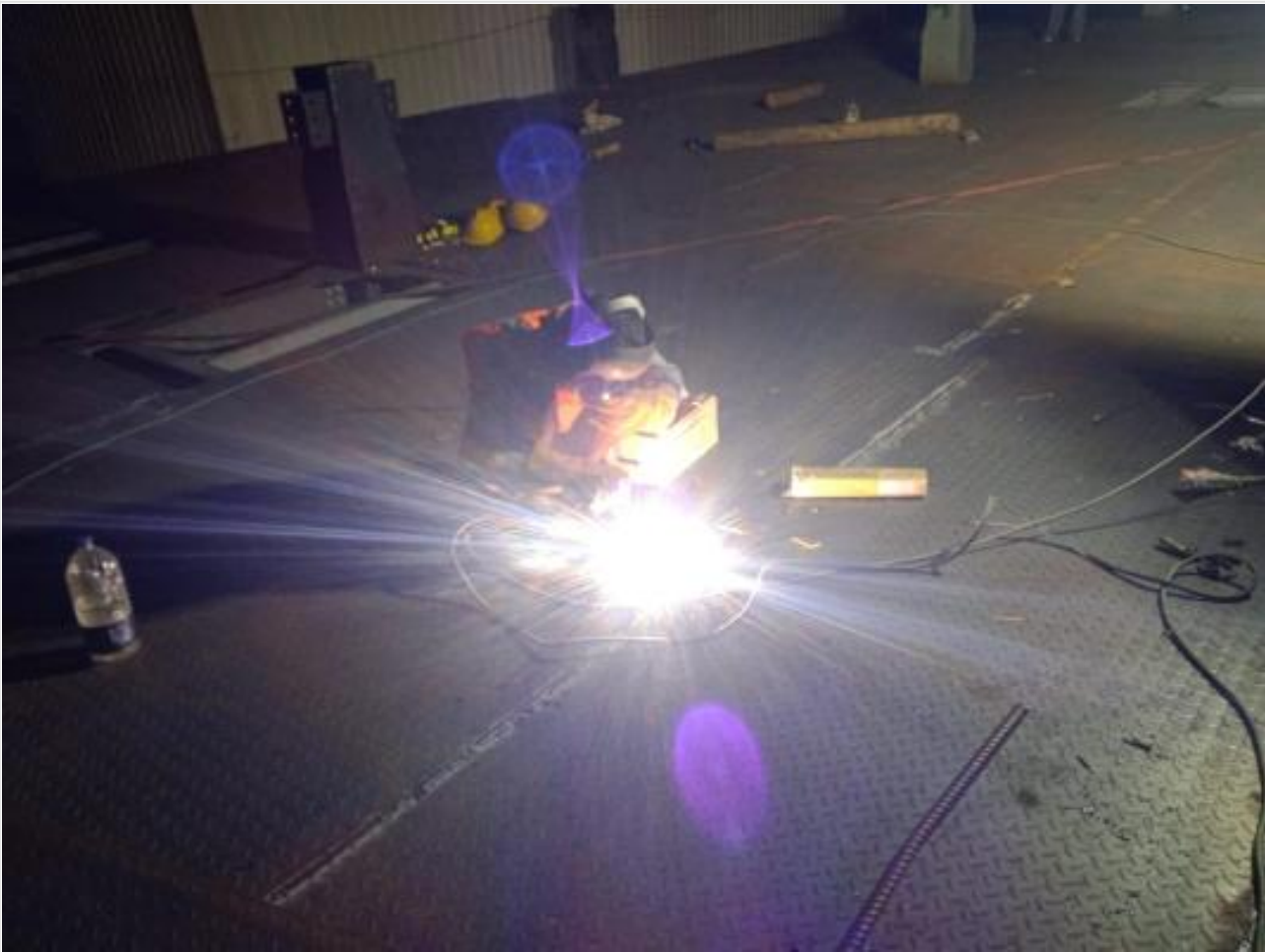

Checkered plate welding on 15-01-25



Steel structure installation on 16-01-25



Steel stair installation on 16-01-25



Stair Fixing on 17-01-25

Filetime: Jan 17, 2025 at 15:15:19 GMT+6
Local: Jan 17, 2025 at 15:15:19 GMT+6



Checked plate welding on 17-01-25



Stair landing checkered plate fixing on 18-01-25



Checked plate welding on 18-01-25

Network time is not synchronized
Local: Jan 19, 2025 at 15:21:14 GMT+8



Steel bracing fixing on 19-01-25



Stair Railing fixing on 19-01-25



Checked plate fixing on 20-01-25



Bracing fixing on 20-01-25

Network: Jan 21, 2025 at 08:29:00 GMT+6
Local: Jan 21, 2025 at 08:29:00 GMT+6



5th Floor Steel Materials delivered on 21-01-25



Stair Railing fixing on 21-01-25



5th Floor Steel Materials delivered on 22-01-25



AAC block delivered on 22-01-25



AAC block work on 23-01-25

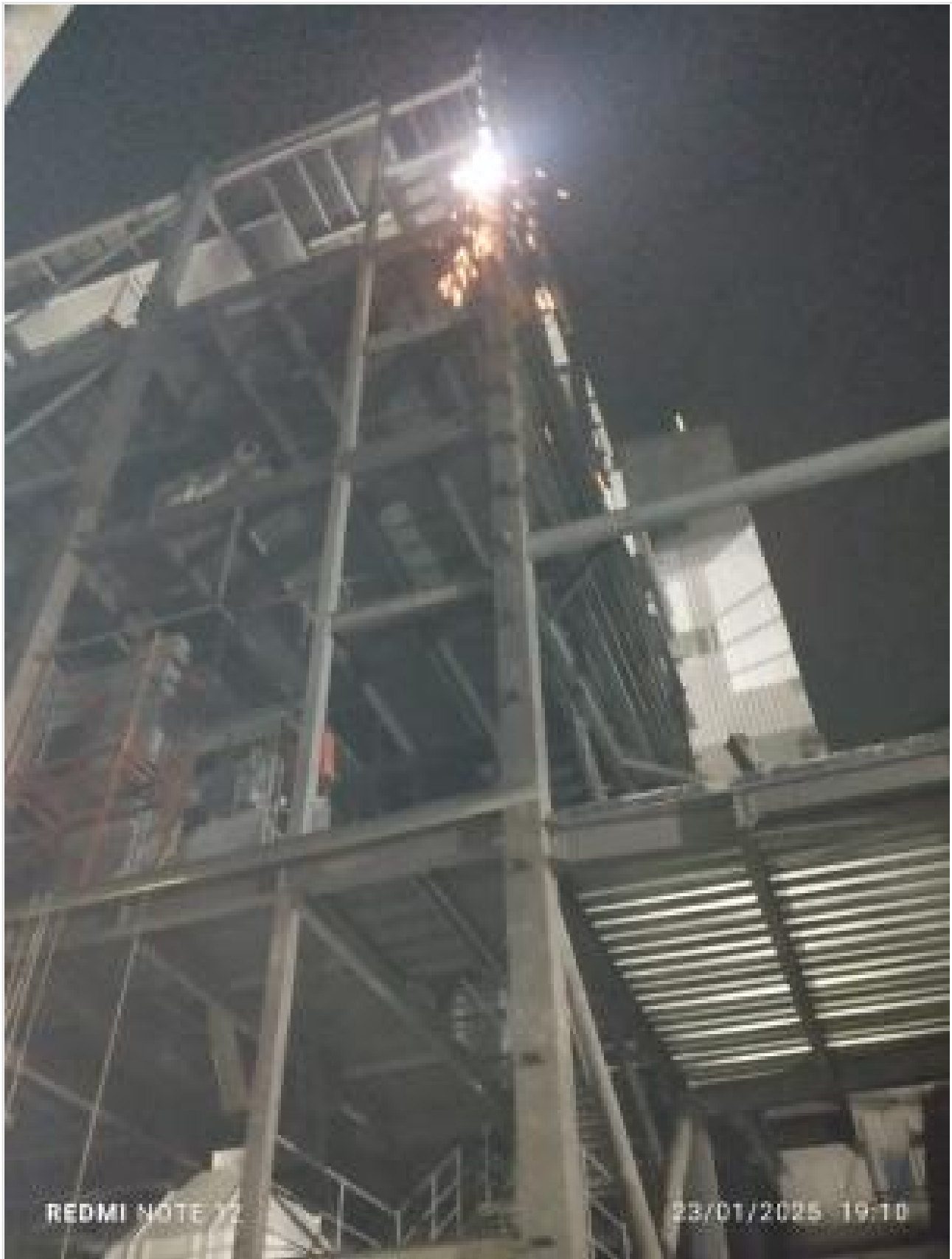

Steel structure welding on 23-01-25



Steel bracing fixing on 24-01-25



AAC Block work on 24-01-25



5th floor column installation on 25-01-25



5th floor column installation on 25-01-25



5th Floor Steel structure installation on 26-01-25



Materials unloading on 26-01-25



5th Floor Steel structure installation on 27-01-25



REDMI NOTE 12

27/01/2025 18:55

Steel structure installation on 27-01-25

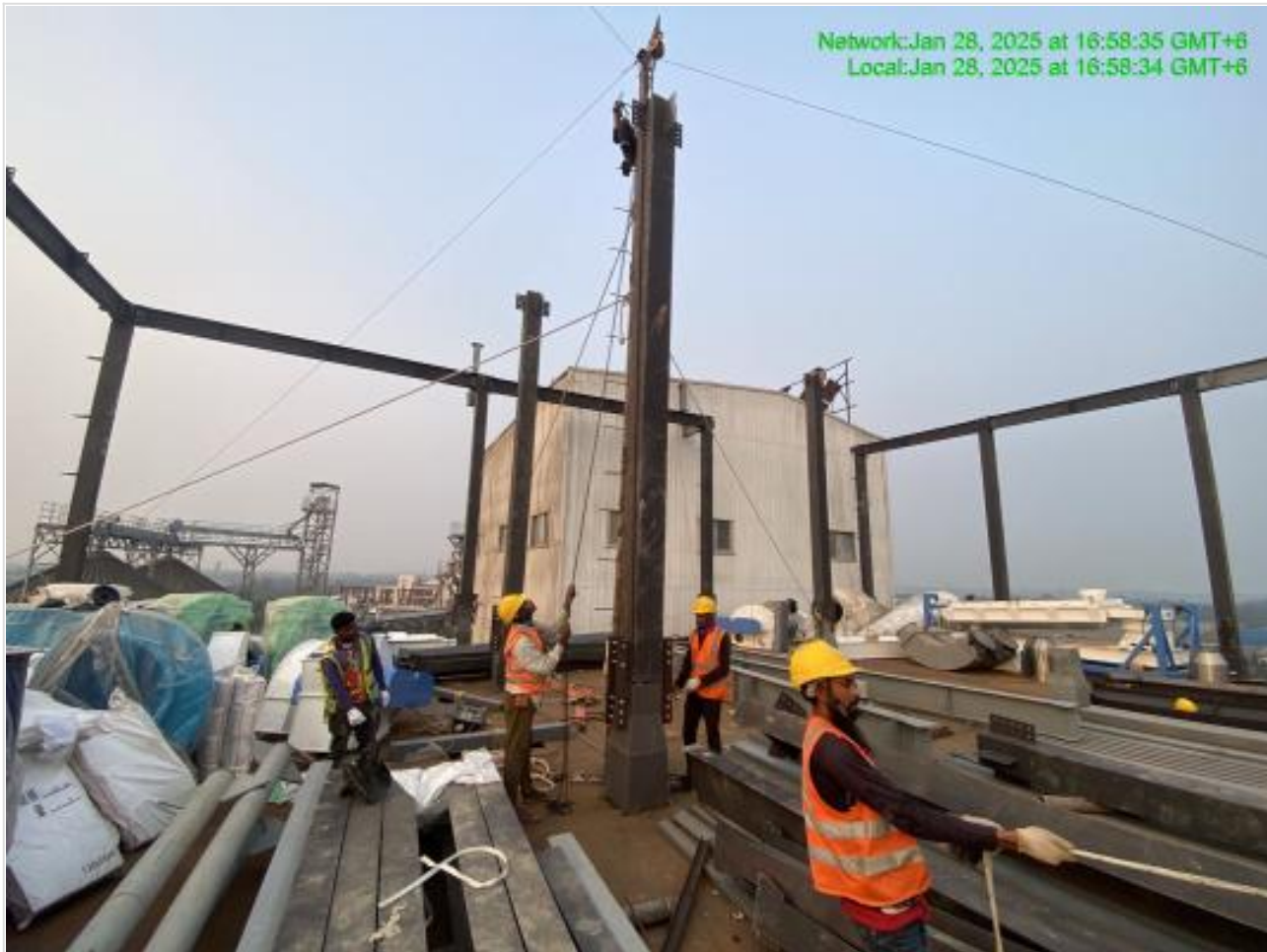

5th Floor Steel structure installation on 28-01-25



5th Floor Steel structure installation on 28-01-25

Network time is not synchronized
Local: Jan 29, 2025 at 17:57:12 GMT+8



5th Floor Steel structure installation on 29-01-25



5th Floor Steel structure installation on 29-01-25



Steel structure installation on 30-01-25



Steel structure installation on 30-01-25



5th Floor Steel structure installation on 31-01-25



5th Floor Steel structure installation on 31-01-25



Copping wood shuttering on 01-02-25



5th Floor Steel structure installation on 01-02-25



Steel structure installation on 02-02-25



Steel structure installation on 02-02-25



AAC block work on 03-02-25



Steel structure installation on 03-02-25



5th Floor roof decking slab mobilized on 04-02-25



5th Floor Steel structure installation on 04-02-25



5th Floor Roof Decking slab re-bar mobilized on 05-02-25



Stair Railing fixing on 05-02-25



5th Floor Steel structure installation on 06-02-25



Stair Railing welding on 06-02-25



5th Floor roof slab re-bar lifting on 07-02-25



5th Floor roof slab decking sheet fixing on 07-02-25



Stair Railing installation on 08-02-25



5th Floor roof slab re-bar work on 08-02-25



AAC block unloading on 09-02-25



5th Floor roof slab re-bar inspection on 09-02-25



5th Floor roof slab concreting on 10-02-25



5th Floor roof slab concreting on 10-02-25



5th Floor roof slab power trowel finishing on 11-02-25

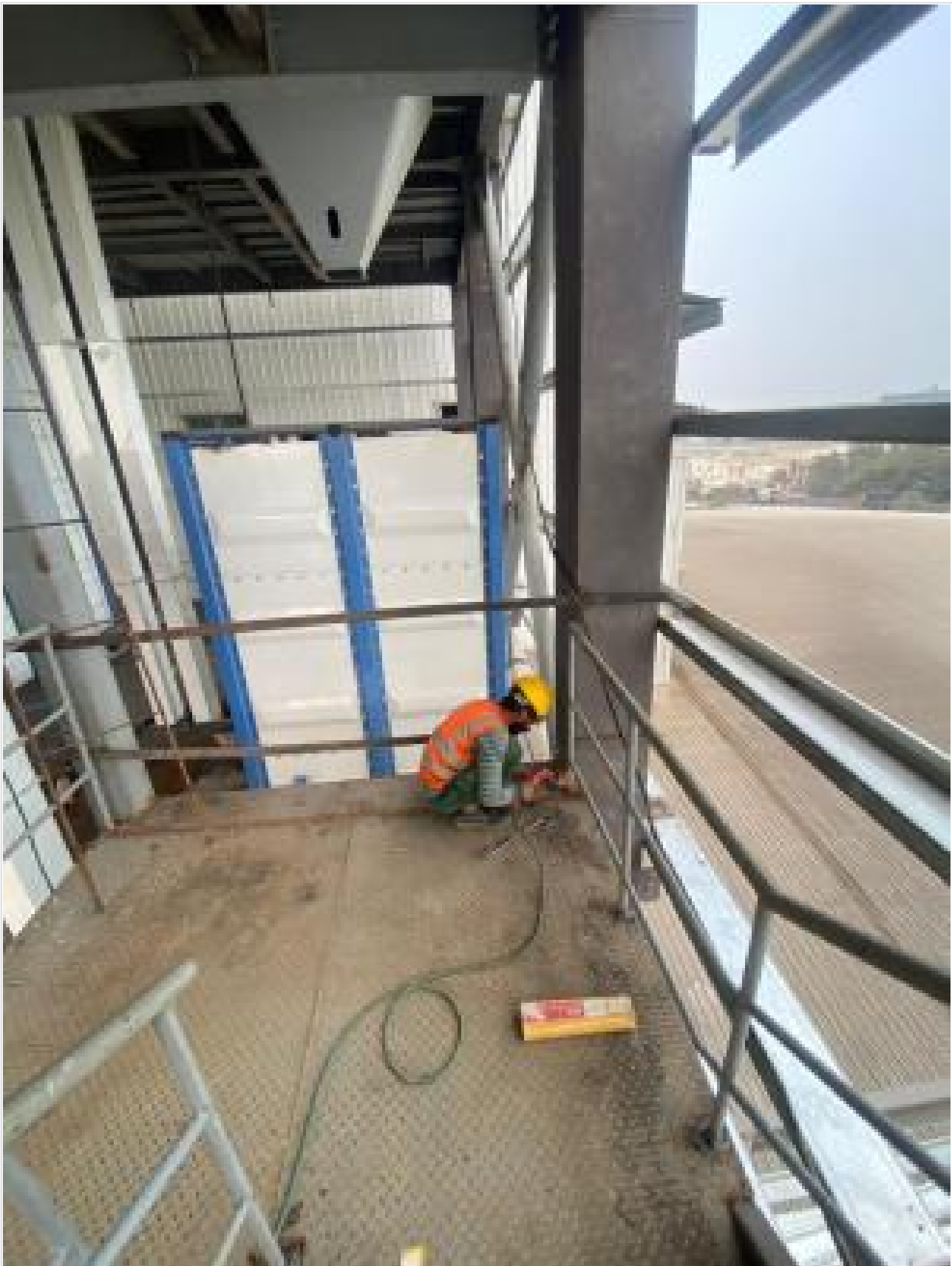

Stair Landing Checkerd Plate welding on 11-02-25



Tool box meeting on 12-02-25



Stair welding on 12-02-25



Bracing welding on 13-02-25



Stair Railing welding on 13-02-25



New Hope Managements visit on 14-02-25



Stair welding on 14-02-25



AAC block work on 15-02-25



Sag Rod fixing on 15-02-25



Sag Rod fixing on 17-02-25



Sag Rod fixing on 17-02-25



Lintel concreting on 18-02-25



Purlin fixing on 18-02-25



AAC block work on 19-02-25



Window frame fixing on 19-02-25



AAC block work on 20-02-25



Wall purlin fixing on 20-02-25



AAC block work on 21-02-25



Ground floor concreting on 21-02-25



AAC block work on 22-02-25

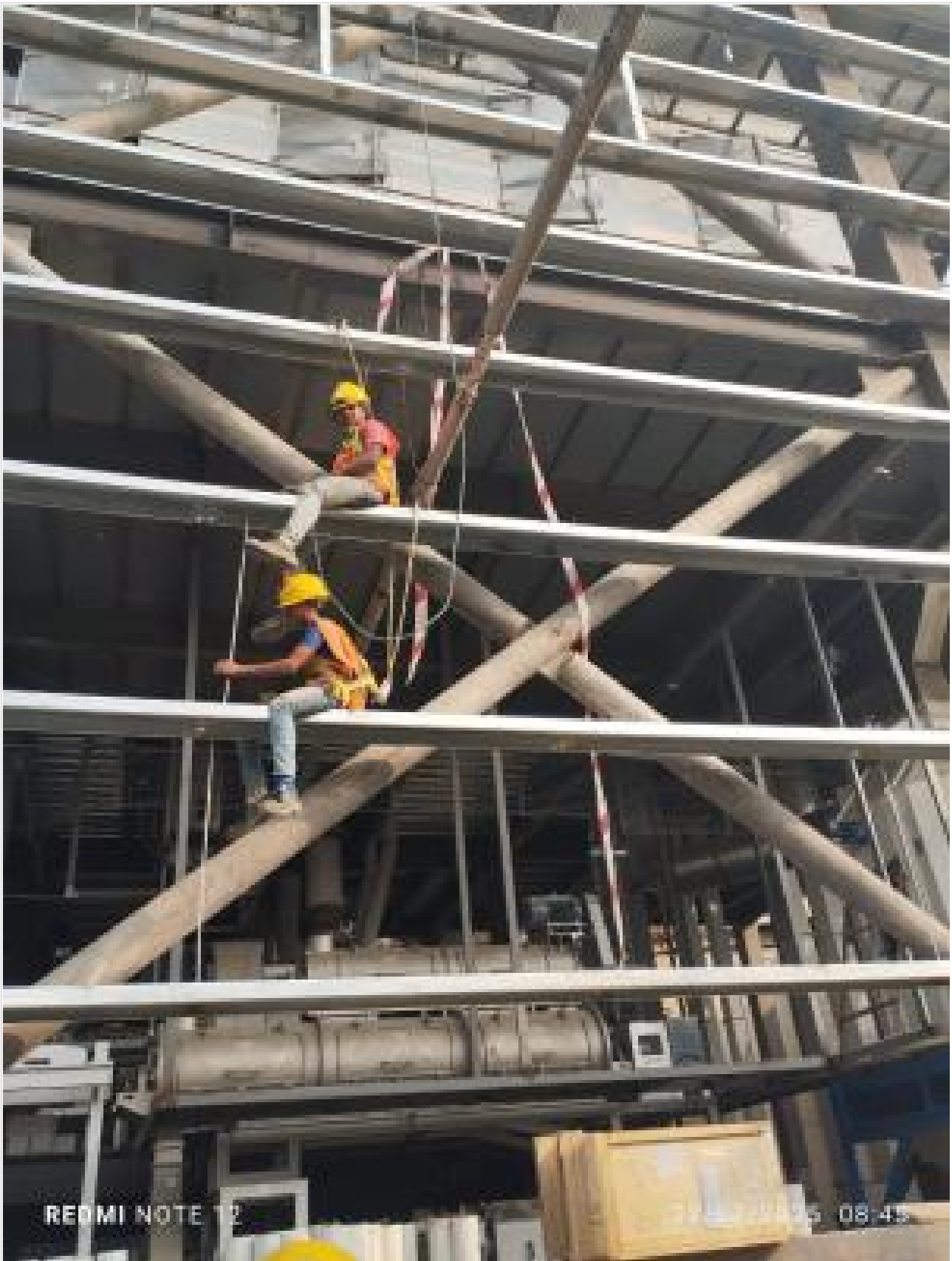

Wall purlin fixing on 22-02-25



AAC block work on 23-02-25



Checked plate welding on 23-02-25



Side sheeting work on 24-02-25



Side Sheeting work on 24-02-25



Roof top water proofing on 25-02-25



Side Sheeting work on 25-02-25



Fixing water proofing membrane on roof top on 26-02-25



Wall sheeting on 26-02-25



AAC block work on 27-02-25



Steel work on 27-02-25



AAC block work on 28-02-25



Roof top water proofing membrane laying on 28-02-25



AAC block work on 01-03-25



Roof top water proofing membrane laying on 01-03-25



Site sheeting on 02-03-25



AAC Block work on 02-03-25



AAC block work on 03-03-25



Stone- chips for rooftop concreting on 03-03-25



Electrical Light fixing on 04-03-25



Roof Top Rail fixing on 04-03-25



Exterior wall plastering on 05-03-25



Lifting Roof top rail on 05-03-25



Welding work on 06-03-25



Site sheeting on 06-03-25



Inter Plastering on 07-03-25



Steel Structure painting on 07-03-25



Inside Plastering on 08-03-25



Side Sheeting work on 08-03-25



Gutter mobilized on 09-03-25



Plastering on 09-03-25



Interior AAC block work on 10-03-25



Welding steel structure on 10-03-25



Interior AAC block work on 11-03-25

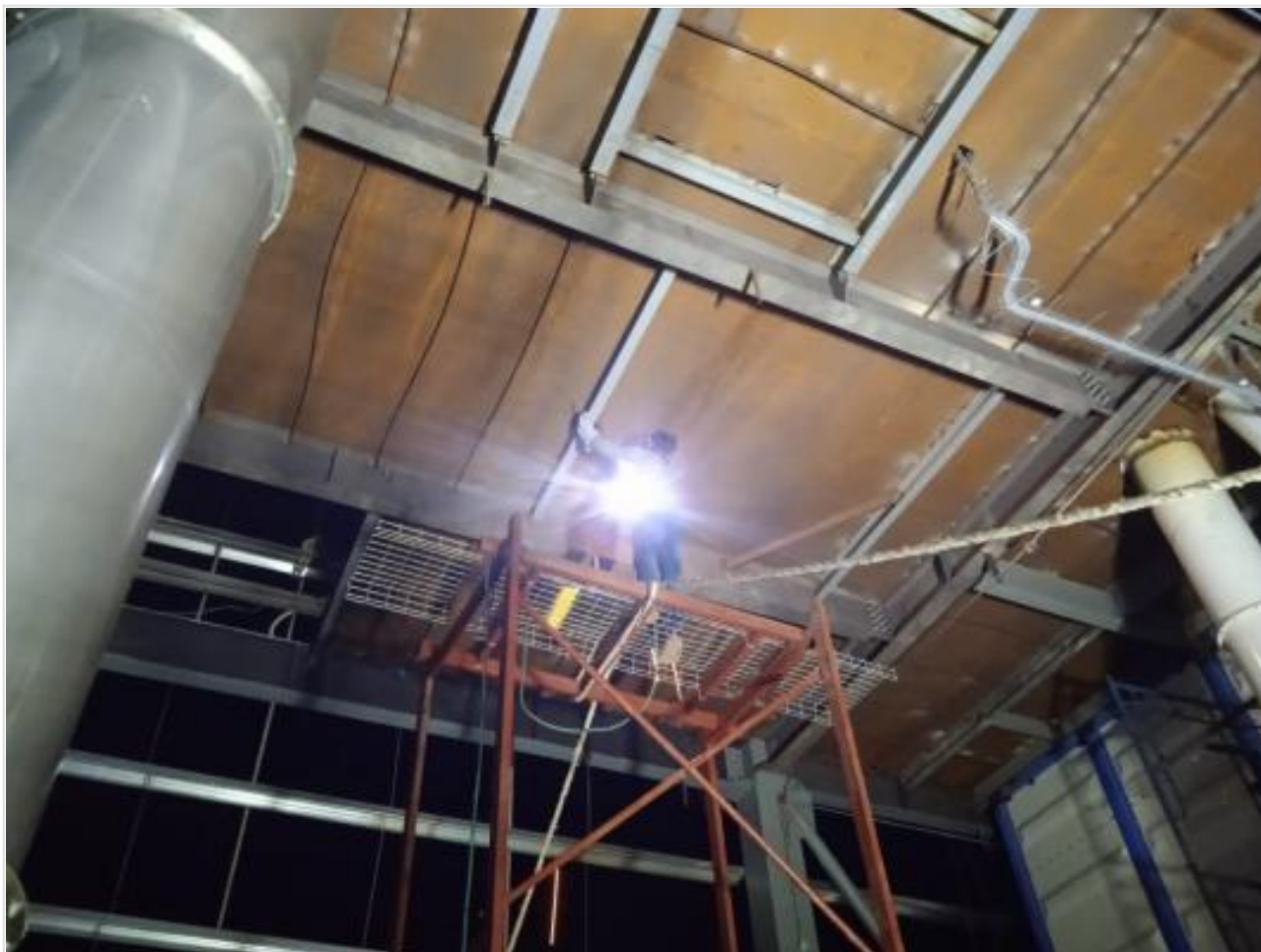

Welding work on 11-03-25



Side sheeting on 12-03-25



Welding work on 12-03-25



Side sheeting on 13-03-25



Welding work on 13-03-25



Side sheeting on 14-03-25



Side sheeting on 14-03-25



AAC block work on 15-03-25



Side Sheeting work on 15-03-25



Side sheeting on 16-03-25



Welding work on 16-03-25



Window delivered on 17-03-25



Welding work on 17-03-25



Interior painting on 18-03-25



Site sheeting on 18-03-25



Interior AAC block work on 19-03-25



Checkered plate grinding on 19-03-25



Interior plastering on 20-03-25



Ground floor re-bar work on 20-03-25



Interior plastering on 21-03-25



Side sheeting on 21-03-25

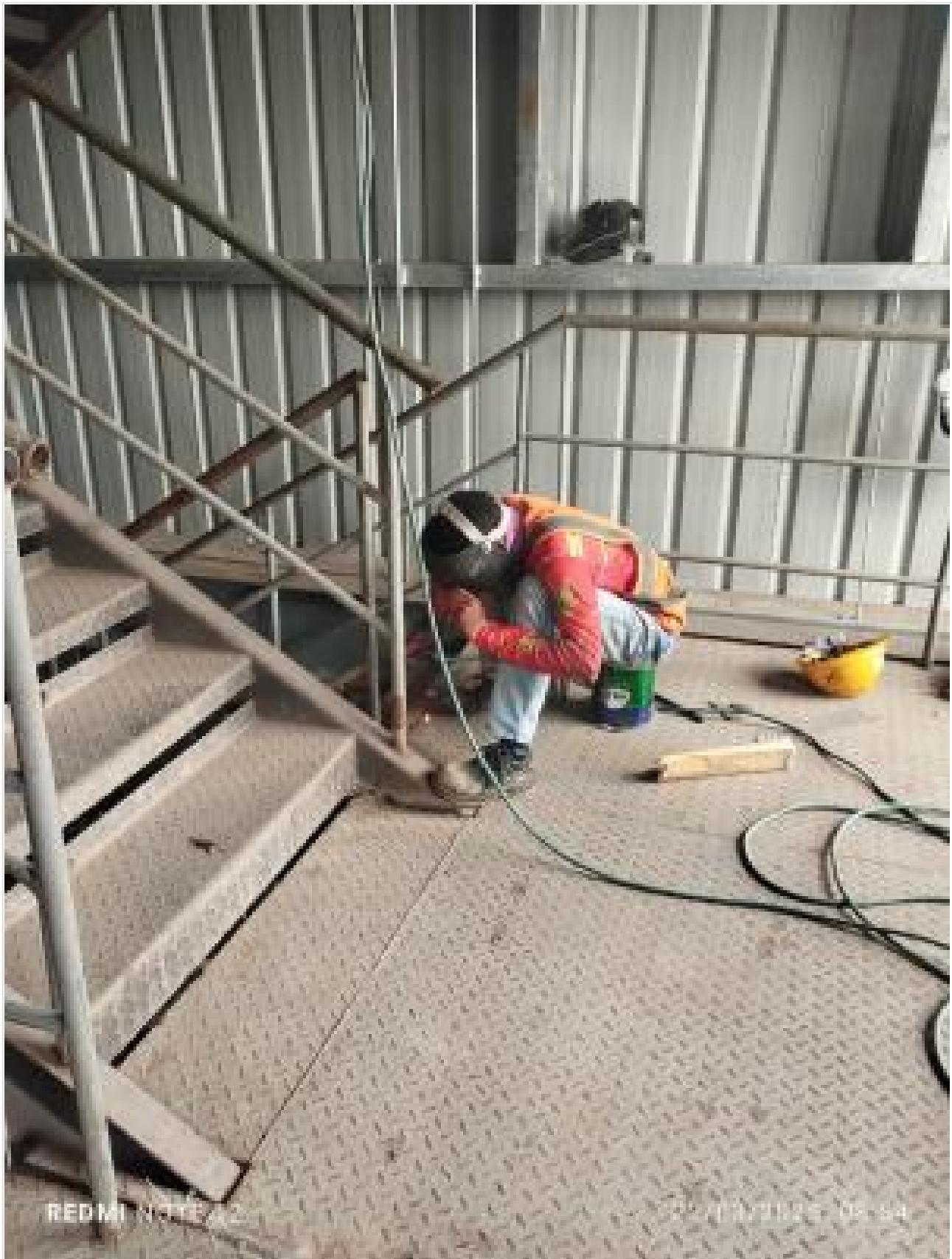

Stair Railing fixing on 22-03-25

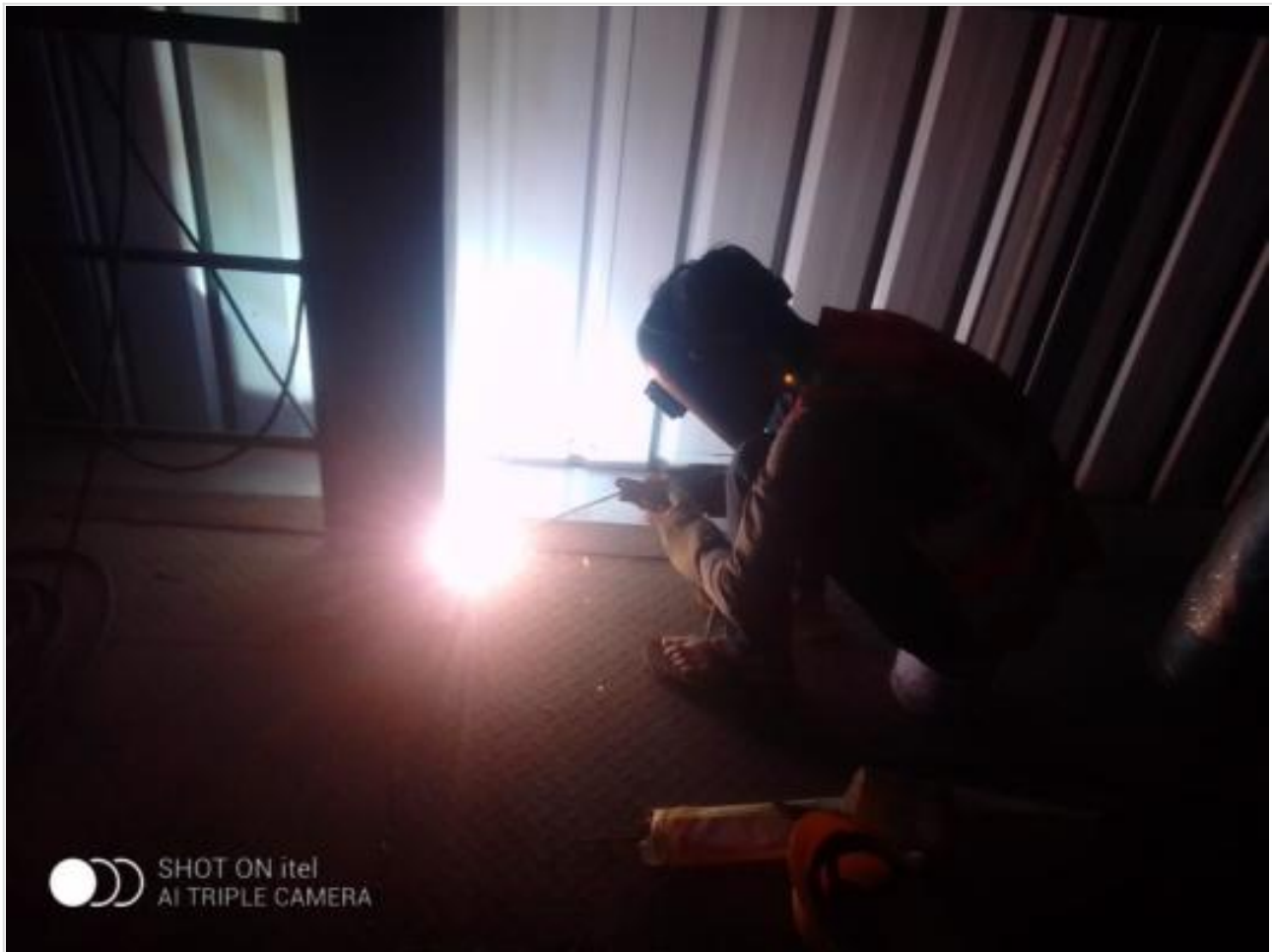

Welding work on 22-03-25



Interior AAC block work on 23-03-25



Interior painting work on 23-03-25



Exterior wall plastering on 24-03-25



Roof top concreting on 24-03-25



Interior painting on 25-03-25



Site sheeting on 25-03-25



Interior AAC block work on 26-03-25



Site sheeting on 26-03-25



Interior painting on 27-03-25



Interior painting on 27-03-25



REDMI NOTE 12

28/03/2025 09:01

Fire works on 28-03-25



Cleaning works on 28-03-25