



WEEKLY PROGRESS REPORT

From 22-January-2024 to 28-January-2024

| | | | |
|---------------|---------------------|-------------|---------------------|
| Project Code: | 63 | Name: | Cityscape Lifestyle |
| Client: | Cityscape Lifestyle | Contractor: | Cityscape |

Weekly Progress

| WBS | Task | Total Qty | Upto Last Week(%) | This Week(%) | Total Done(%) | Schedule Start | Schedule Finish | Actual Finish |
|-----------|---------------------------------|-----------|-------------------|--------------|---------------|----------------|-----------------|---------------|
| 02.2.2 | L-15-CC with Neat Cement Finish | 156m2 | 0 | 100 | 100 | 24-01-24 | 27-01-24 | 28-01-24 |
| 06.09.2.3 | L-11-Steam-Tile/Marble-work | 0 | 93 | 2 | 95 | 11-12-23 | 16-12-23 | 22-01-24 |
| 06.09.2.6 | L-11-Steam-Suana-Design Plaster | | 0 | 60 | 60 | 16-01-24 | 22-01-24 | 22-01-24 |
| 06.09.6 | L-11-Steam n Suana-MEP Works | 0 | 80 | 5 | 85 | 12-12-23 | 18-12-23 | 24-01-24 |
| 06.09.7 | L-11-Steam-Suana-False Ceiling | 0 | 10 | 5 | 15 | 28-12-23 | 31-12-23 | 22-01-24 |

Site Photographs



L-11-Outside Design Plaster on 22-01-24



L-14-False Ceiling and Interior on 22-01-24

Site Description

Five days progress

Site Instruction



L-15-CC with NCF on 24-01-24

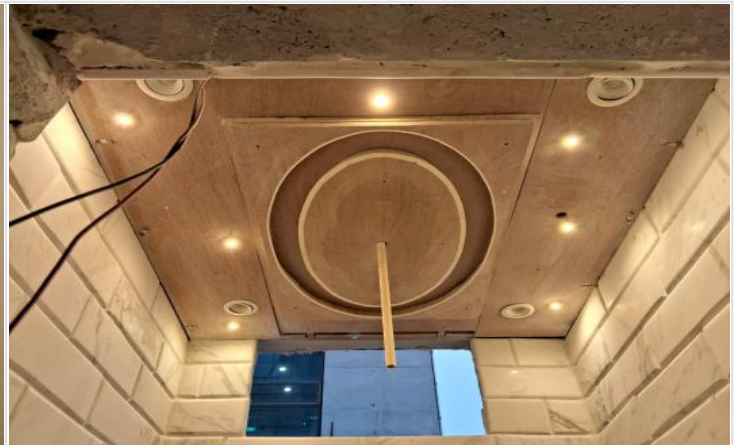

L-11-Light fitting on 24-01-24

Site Description

Two days progress

Site Instruction



L-14-Floor CC with NCF on 26-01-24



L-14-Floor CC with NCF on 26-01-24

Site Description

Three days progress

Site Instruction



L-15-Toilet Floor CC with NCF on 28-01-24

L-15-Floor CC with NCF on 28-01-24

Site Description

Site Instruction

Entry by:

Generated by:

Planning Engineer

www.bel3c.com, Developed by: Engr. Md. Sanaul Haque